

NEW PAD SITE
 WHITING COMMONS
 400 LACEY ROAD
 MANCHESTER TOWNSHIP
 OCEAN COUNTY, NJ
 LOT: 1.02 BLOCK: 109

DE BIASSE & SEMINARA
 ARCHITECTURE PLANNING INTERIORS
 TRANSPORTATION EDUCATION HEALTHCARE RESIDENTIAL
 1955 WASHINGTON VALLEY ROAD MARTINVILLE, NJ 08836 732 748 0600
 www.dbsm.com

MICHAEL J. DE BIASSE, AIA, PP, LEED AP
 VIRGINIA WALTON SEMINARA, AIA, PP
 NJRA 10862
 NJRA 10431



FRONT BIRDS EYE VIEW

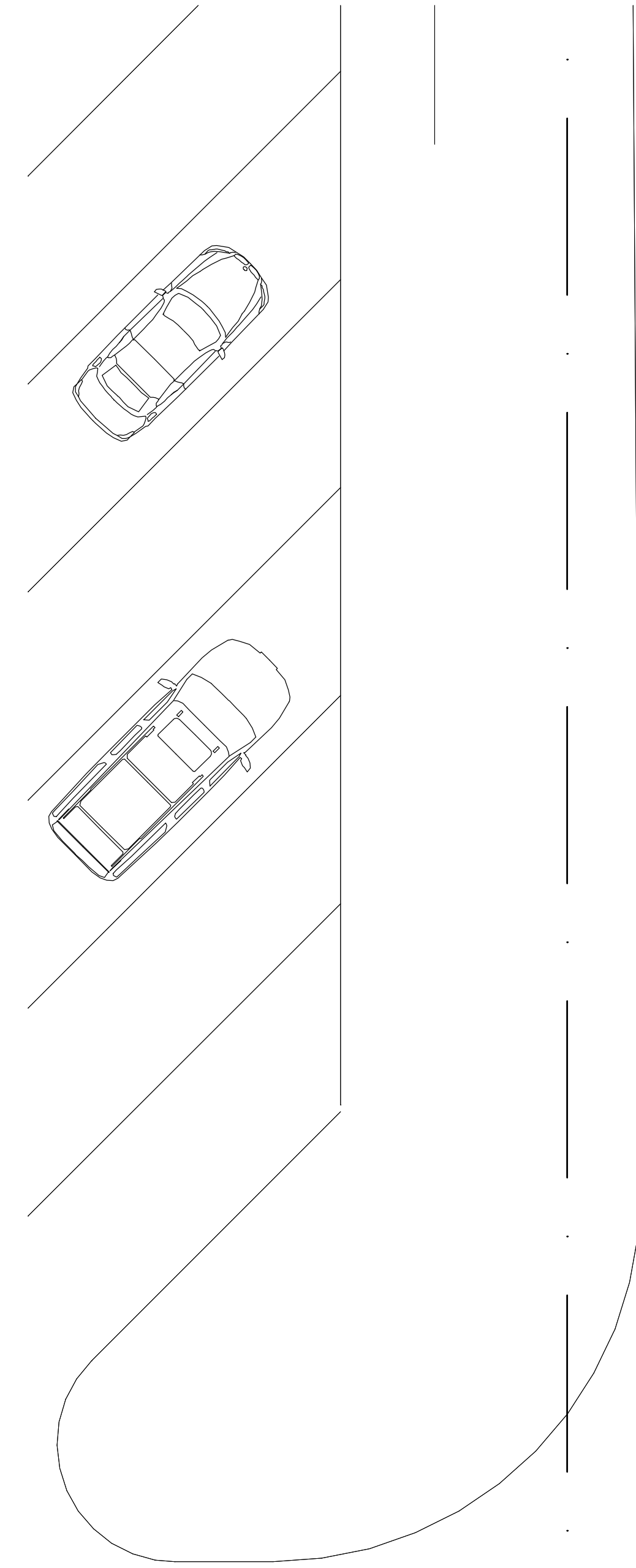
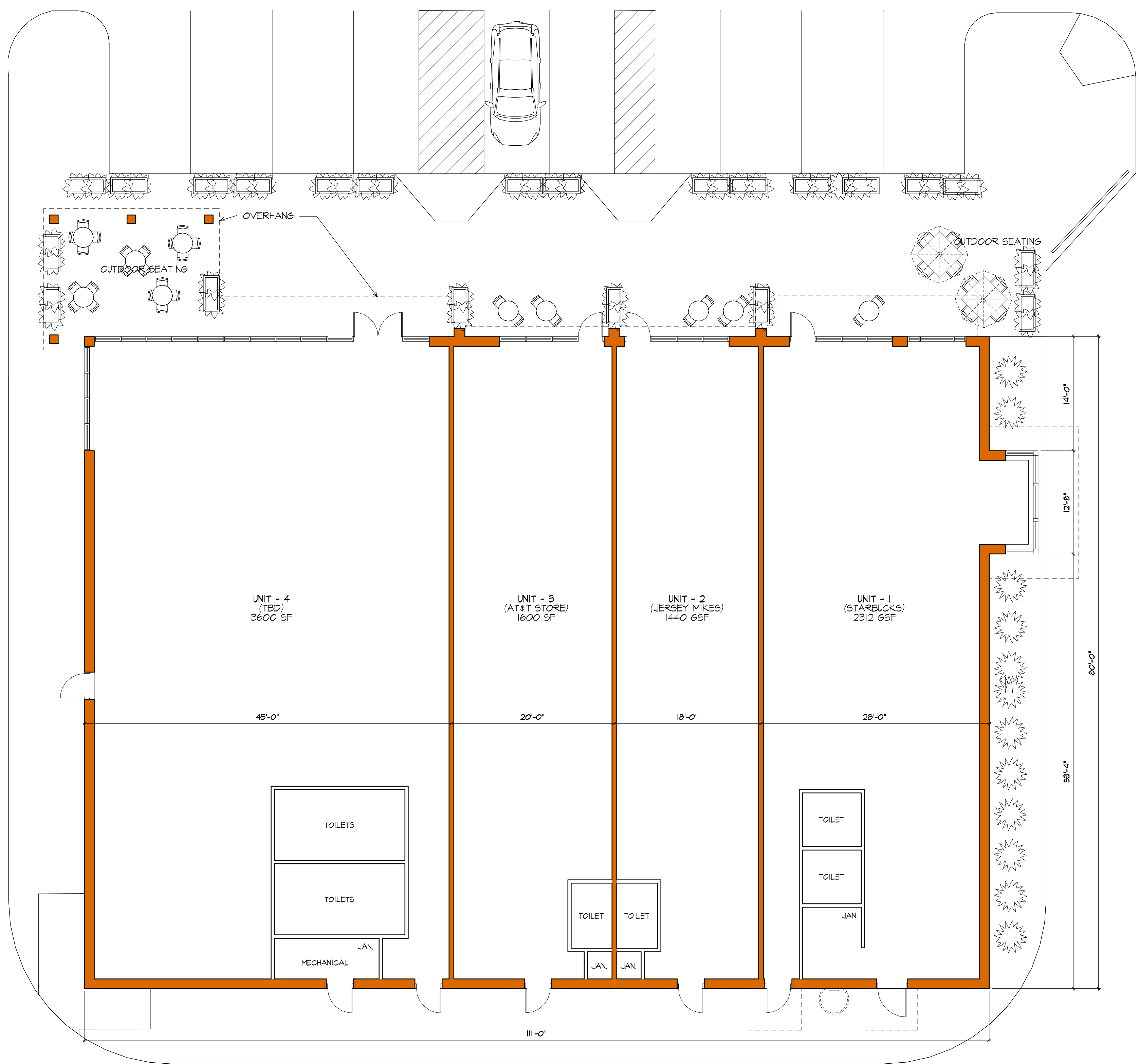

01 FIRST FLOOR PLAN
 A-1.0
 0 4'-0" 8'-0" 16'-0"

ALL RIGHTS RESERVED. NO PART OF THIS DOCUMENT SHALL BE REPRODUCED, TRANSMITTED, ADAPTED, OR DISCLOSED FOR OTHER THAN THE ORIGINAL PROJECT CONTRACT OR PURPOSE. ORIGINALLY INTENDED WITHOUT EXPRESS WRITTEN CONSENT OF DE BIASSE & SEMINARA ARCHITECTS, PC. MODIFICATION IN ANY FORM IS EXPRESSLY PROHIBITED.



THIS DRAWING IS INCOMPLETE UNLESS USED WITH ALL OTHER CONTRACT DOCUMENTS.

PROJECT NO. 3/16/2022 10:09 AM

1917

R:20191917Drawings\FLOORVERSION3.dwg

FLOOR PLAN
 3d RENDERING

#	REVISION

DATE: 16 MARCH 2022

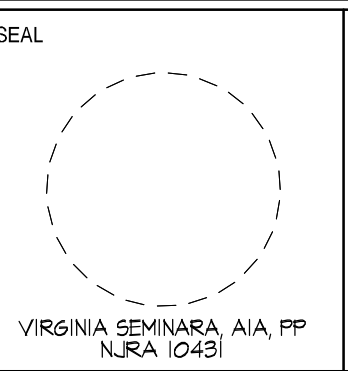

DRAWING NUMBER

A-1.0

SHEET 1 OF 2

NEW PAD SITE
 WHITING COMMONS
 400 LACEY ROAD
 MANCHESTER TOWNSHIP
 OCEAN COUNTY, NJ
 LOT: 1.02 BLOCK: 109

DE BIASSE & SEMINARA
 ARCHITECTURE PLANNING INTERIORS
 TRANSPORTATION EDUCATION HEALTHCARE RESIDENTIAL
 1955 WASHINGTON VALLEY ROAD MARTINSVILLE, NJ 08836 732 748 0600
 www.dbsen.com

MICHAEL J. DE BIASSE, AIA, PP, LEED AP
 VIRGINIA WALTON SEMINARA, AIA, PP

ALL RIGHTS RESERVED. NO PART OF THIS DOCUMENT SHALL BE REPRODUCED, TRANSMITTED, ADAPTED, OR DISCLOSED FOR OTHER THAN THE ORIGINAL PROJECT CONTRACT OR PURPOSE. ORIGINALLY INTENDED WITHOUT EXPRESS WRITTEN CONSENT OF DE BIASSE & SEMINARA ARCHITECTS, PC. MODIFICATION IN ANY FORM IS EXPRESSLY PROHIBITED.



THIS DRAWING IS INCOMPLETE UNLESS USED WITH ALL OTHER CONTRACT DOCUMENTS.

PROJECT NO. 3/16/2022 10:10 AM

1917

R:20191917Drawings\FPL\VERSION3.aec

ELEVATIONS

△ SHEET REVISIONS △

#4	
#3	
#2	
#1	

DATE: 16 MARCH 2022

SEAL

VIRGINIA SEMINARA, AIA, PP
 NJRA 10431

DRAWING NUMBER
A-2.0

SHEET 2 OF 2

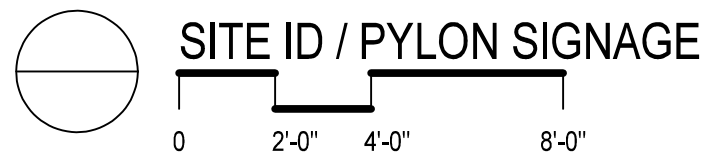
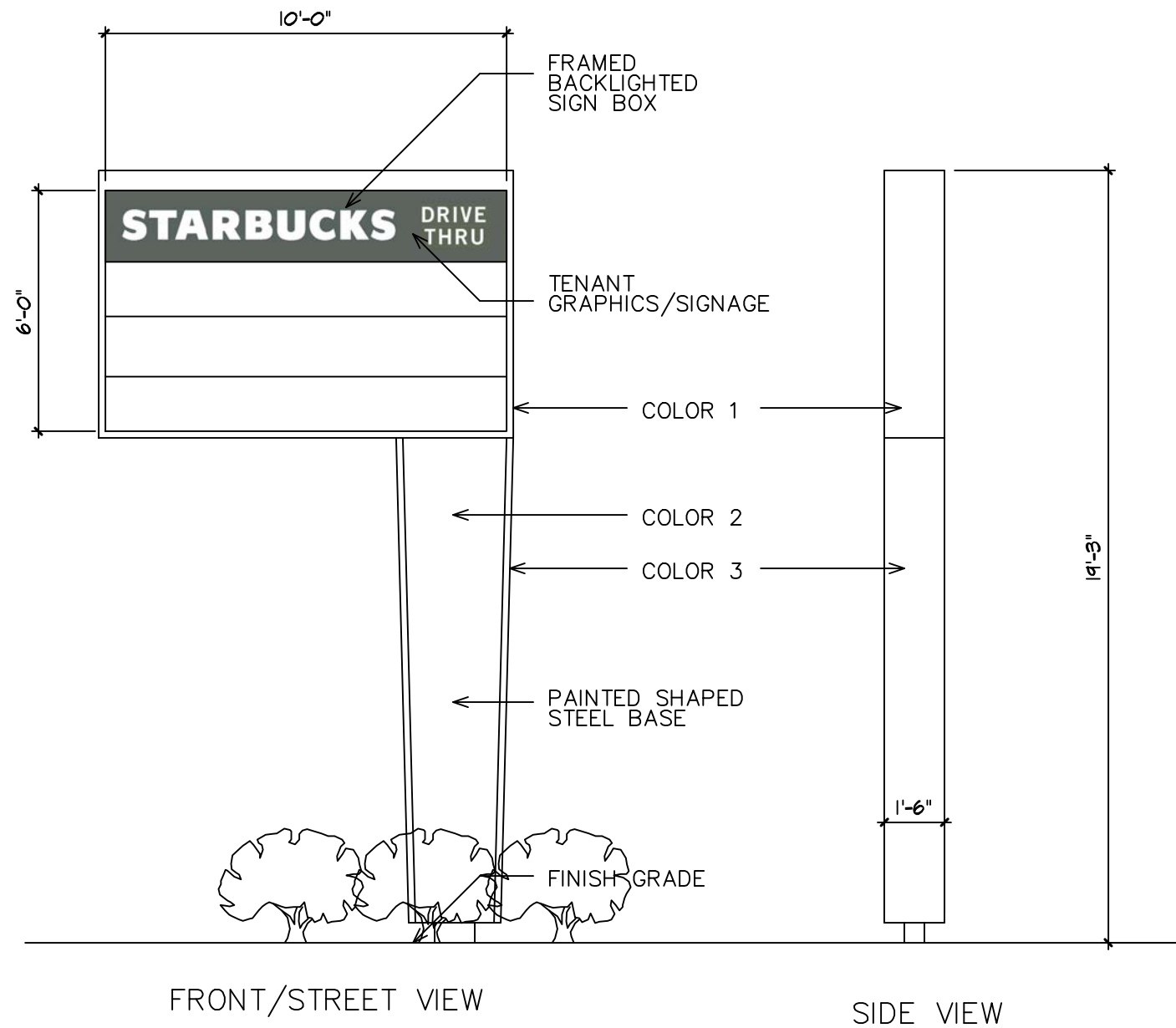

DE BIASSE & SEMINARA
 ARCHITECTURE PLANNING INTERIORS
 TRANSPORTATION EDUCATION HEALTHCARE RESIDENTIAL
 1955 WASHINGTON VALLEY ROAD MARTINSVILLE, NJ 08836 732 748 0600
 www.dbsem.com

MICHAEL J. DE BIASSE, AIA, PP, LEED AP
 VIRGINIA WALTON SEMINARA, AIA, PP

NJRA 10862
 NJRA 10431

SEAL:

PHASE:

REVISIONS:

WHITING COMMONS
 400 LACEY ROAD
 MANCHESTER TOWNSHIP
 OCEAN COUNTY, NJ
 LOT: 1.02 BLOCK: 109

SIGN-1

SHEET NO.:

3/11/22

DATE: