

NEW JERSEY STATE HIGHWAY ROUTE NO. 37  
(114' R.O.W.)

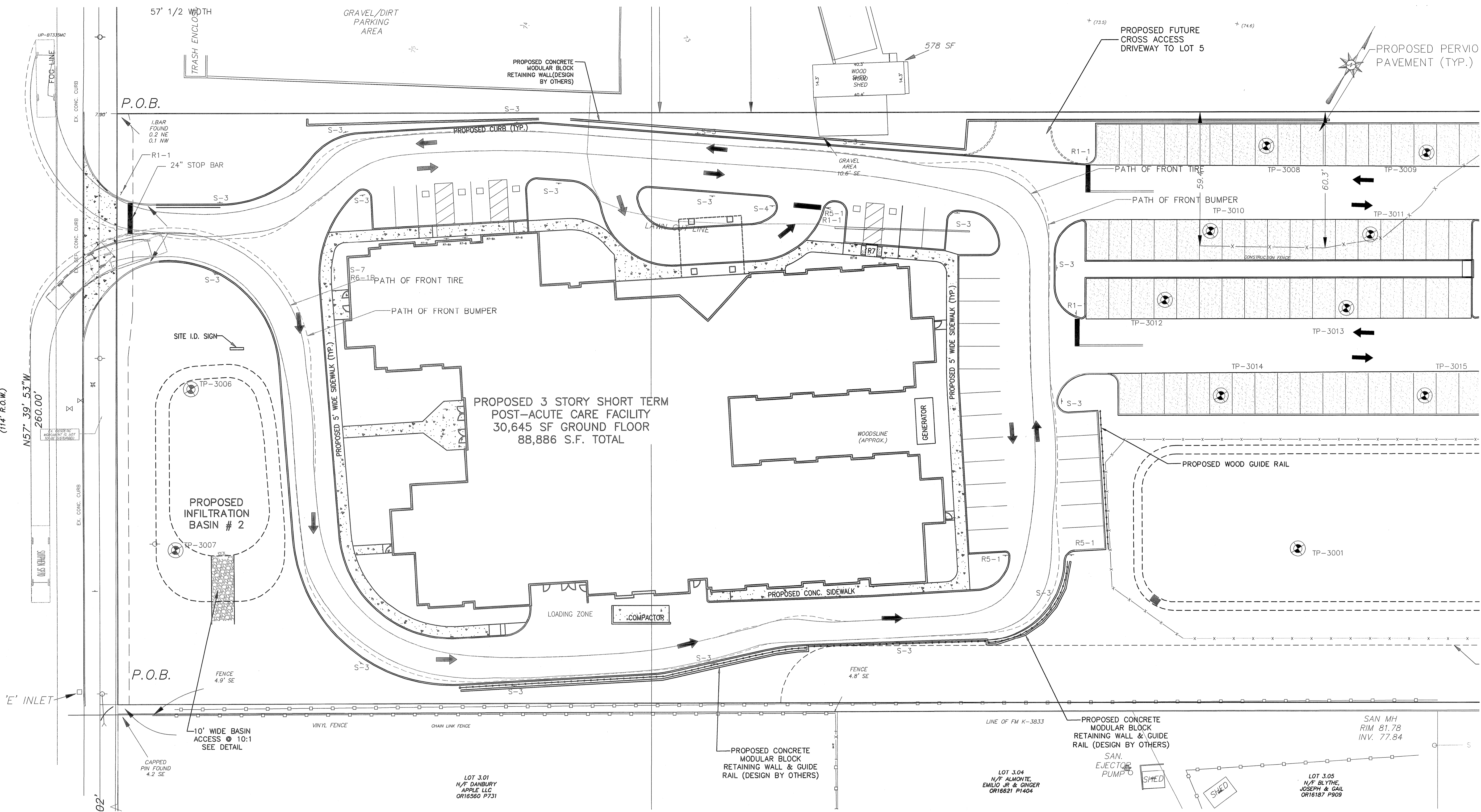

This document and the ideas and designs incorporated herein, as an instrument of professional service, is the property of O'DONNELL, STANTON & ASSOCIATES, INC. and is not to be used, in whole or in part, for any other project without the written authorization of O'DONNELL, STANTON & ASSOCIATES, INC.

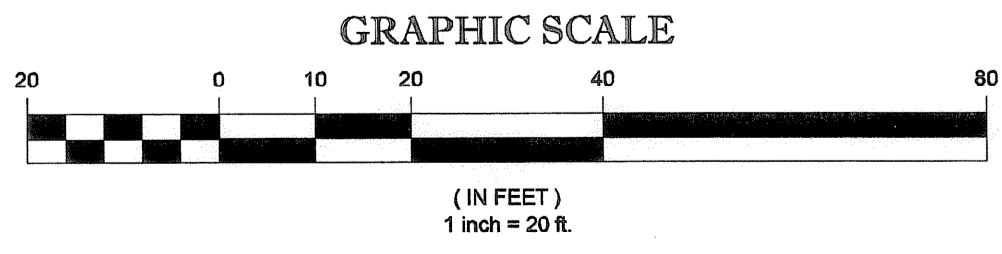

**O'DONNELL, STANTON & ASSOCIATES, Inc.**  
ENGINEERS, PLANNERS AND SURVEYORS  
MEMBER OF THE VAN CLEEF ENGINEERING GROUP  
CERTIFICATE OF AUTHORIZATION #24628132300  
1705 ROUTE 37 EAST  
TOMS RIVER, NEW JERSEY 08753  
(732) 573-0490 (PHONE) (732) 573-0499 (FAX)  
EMAIL: RECEPTIONIST@OSAENGINEERS.COM  
**MARK E. ZELINA, P.E.**  
PROFESSIONAL ENGINEER N.J. LIC. NO. 31650  
DATE: 9/10/21

| NO.  | DATE     | DESCRIPTION OF REVISION | BY       | ENGR.    |
|--|----------|-------------------------|----------|----------|
| <b>PRELIMINARY &amp; FINAL PLAT - MAJOR SITE PLAN</b><br>PREPARED FOR<br><b>SPRING HILLS MANCHESTER</b><br><b>TAX BLOCK 38 - TAX LOT 4</b><br><b>FIRE TRUCK TURNING PLAN</b><br><b>MANCHESTER TOWNSHIP</b> |          |                         |          |          |
| <b>OCEAN COUNTY</b> <span style="float: right;"><b>NEW JERSEY</b></span>   |          |                         |          |          |
| CHECKED BY   | CALC. BY | DRWN. BY                | SCALE    | DATE     |
| TRP  | TRP      | TRP                     | 1" = 20' | 05/25/21 |
| PROJECT NO.  | DWG. NO. |                         |          |          |
| 19119.02   | 1        |                         |          |          |