

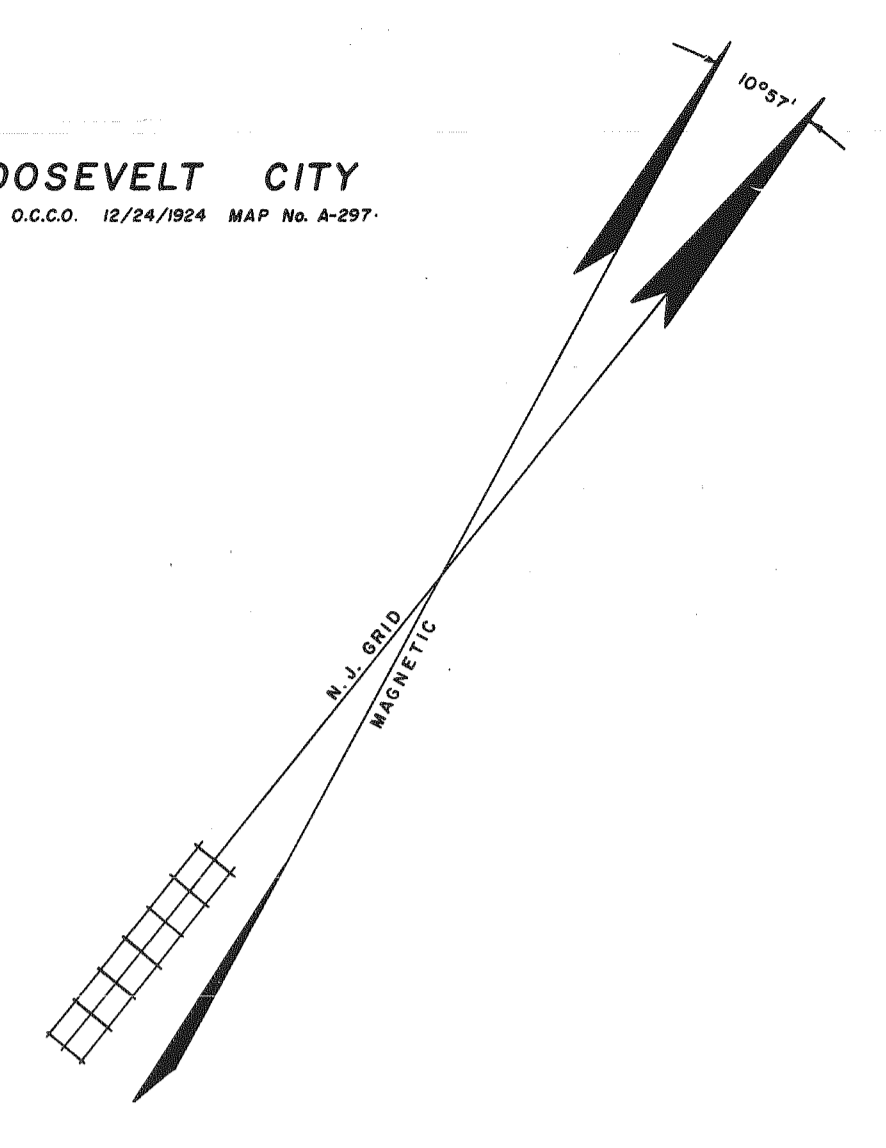

ROOSEVELT CITY
 FILED O.C.C.O. 12/24/1924 MAP No. A-297.



326.01 Ac.
 TOTAL
 TWP. OF MANCHESTER
 EXEMPTED

NOTE: ALL ALLEYS VACATED PER ORDINANCE
 78-III, APRIL 20, 1978

NOTE: CERTAIN STREETS AND ALLEYS VACATED
 PER ORDINANCE: 82-200, APRIL 15, 1982.

DATE	REVISIONS	NO.
12-31-11	"	"
12-31-08	"	"
07-31-06	"	"
04-30-03	"	"
11-30-02	"	"
09-30-02	"	6825863
11-30-01	"	"
08-31-00	RICHARD A. MORALLE, P.E. & P.L.S.-T&M	25863
06-30-96	M. GUERRIERO, P.L.S.	15926
12-31-93	ARTHUR SWENSON JR., P.L.S.	30753
02-29-92	ARTHUR SWENSON JR., P.L.S.	30753
NOV. 1986	FELLOWS, READ & ASSOCIATES	"
MAR. 1983	FELLOWS, READ & ASSOCIATES	"
DEC. 1984	G.L. HART	LS 15543
JULY 1984	G.L. HART	LS 15543
DEC. 1982	G.L. HART	LS 15543
DEC. 1981	G.L. HART	LS 15543
DATE	NAME	NO.

NEW JERSEY DEPARTMENT OF THE TREASURY
 DIVISION OF TAXATION
 PUBLIC UTILITY TAX BUREAU

APPROVED AS A TAX MAP PURSUANT TO THE
 PROVISIONS OF CHAPTER 125, LAWS OF 1913, ETC.
 FOR THE DIRECTOR, DIVISION OF TAXATION.

BY *[Signature]* P.E. & L.S.
 Lic. 75709 STATE SUPERVISOR

DATE APR 9 1973 SERIAL No. 520

TAX MAP
MANCHESTER TOWNSHIP
 OCEAN COUNTY NEW JERSEY

TWP ENGINEER JOHN A. ERNST, JR. P.E. & L.S.
 N.J. LICENSE 3674 TOMS RIVER, N.J.

RECOMPILED & REDRAWN FEBRUARY, 1973
 REVISED DEC. 1979 SCALE 1 INCH = 200 FEET