

SEE SHEET 25

REVISIONS		
DATE	NAME	LIC. No.
07/06/12	RICHARD A. MORALLE, PLS	GB25863
11/30/13	RICHARD A. MORALLE, PLS	GB25863
04/15/19	GLEN LLOYD, PLS	GS37598
07/01/19	GLEN LLOYD, PLS	GS37598
12/30/19	GLEN LLOYD, PLS	GS37598

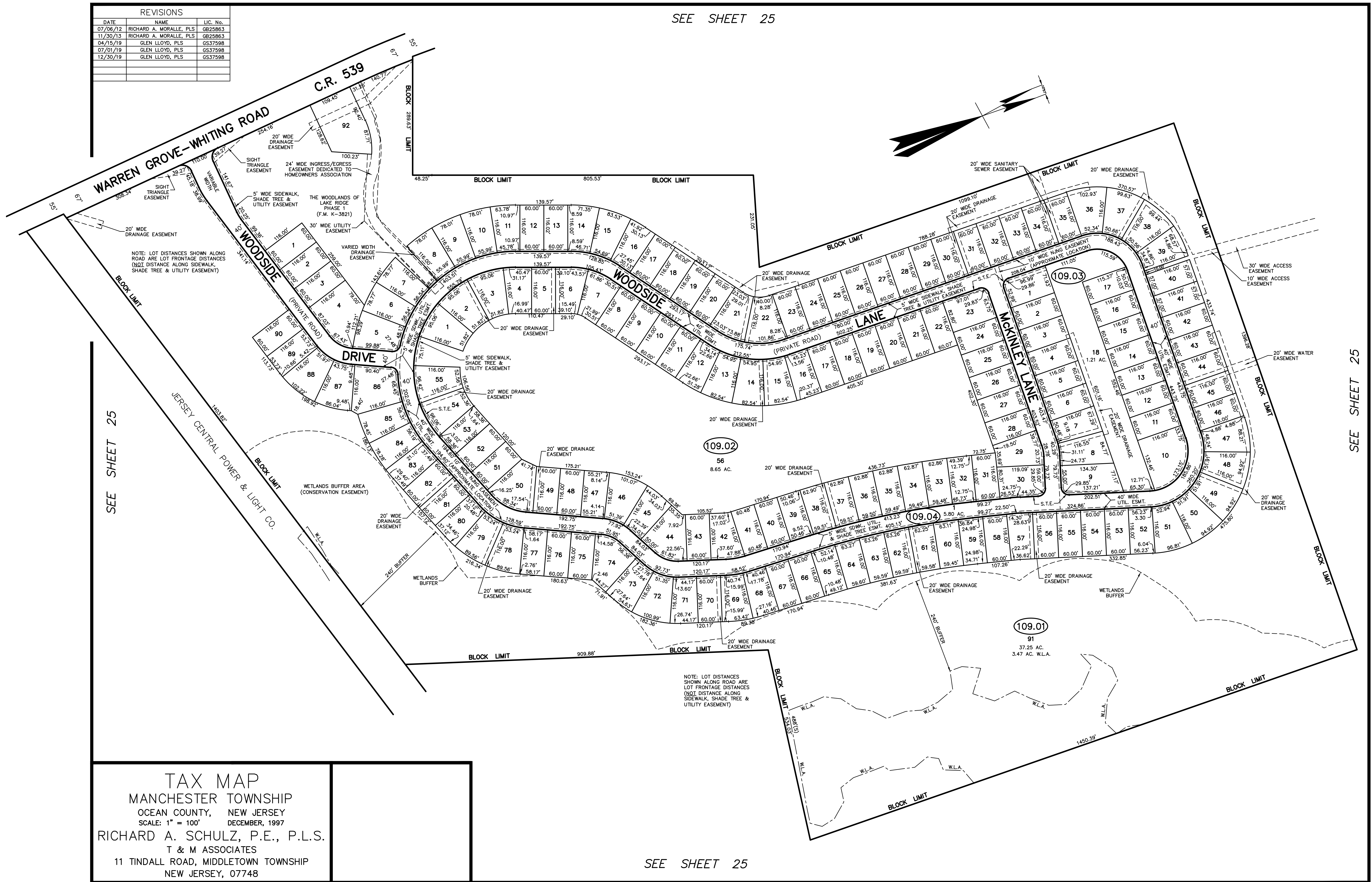

TAX MAP
 MANCHESTER TOWNSHIP
 OCEAN COUNTY, NEW JERSEY
 SCALE: 1" = 100' DECEMBER, 1997
 RICHARD A. SCHULZ, P.E., P.L.S.
 T & M ASSOCIATES
 11 TINDALL ROAD, MIDDLETOWN TOWNSHIP
 NEW JERSEY, 07748

SEE SHEET 25