

REVISIONS		
DATE	NAME	NO
DEC. 1984	G.L. HART	15543
MAR. 1986	FELLOWS, READ & ASSOCIATES	
NOV. 1989	FELLOWS, READ & ASSOCIATES	
02-28-03	RICHARD A. MORALLE, PE & PLS. - T&M	6825863

SHEET 25.06

SHEET 25.04

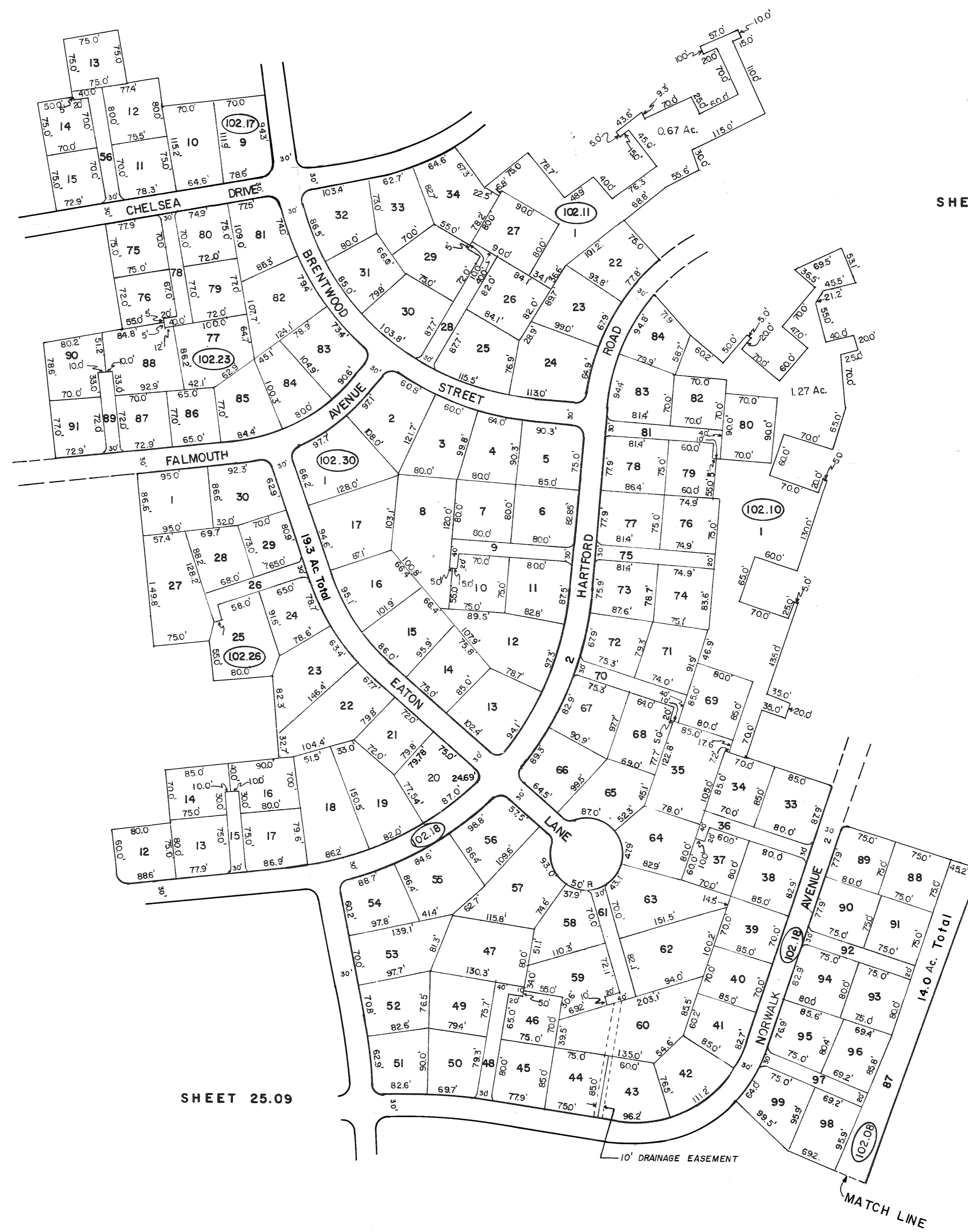

SHEET 25

SHEET 25.09

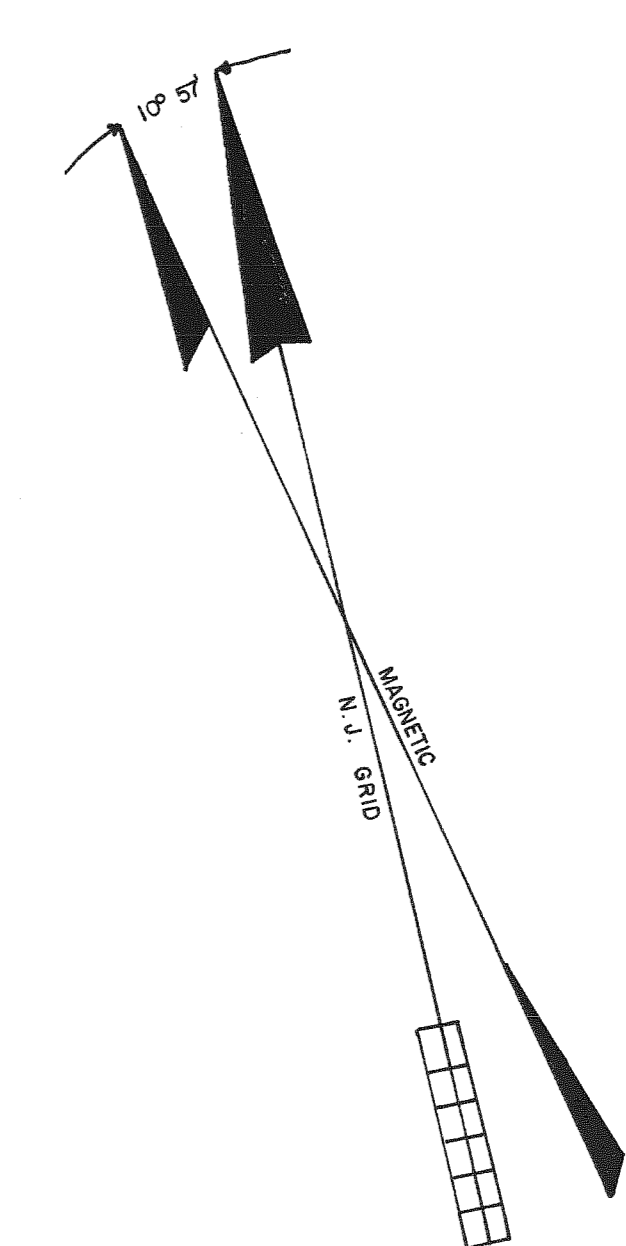

WHITING VILLAGE AT CRESTWOOD  
SECTION 73  
FILED O.C.C.O. 12/5/79, MAP No. D-966.

TAX MAP  
**MANCHESTER TOWNSHIP**  
OCEAN COUNTY NEW JERSEY  
GORDON L. HART LAND SURVEYOR  
N.J. LICENSE 15543 MANCHESTER, N.J.  
APRIL 1980  
REVISED NOVEMBER 1980  
SCALE: 1 INCH=100 FEET

