

REVISIONS		
DATE	NAME	LIC. No.
DEC, 1981	G.L. HART	15543
DEC, 1984	G.L. HART	15543
NOV., 1988	FELLOWS, READ & ASSOCIATES	
NOV., 1989	FELLOWS, READ & ASSOCIATES	
04-30-93	ARTHUR SWENSON JR., P.L.S.	30753
06-30-96	M. GUERRIO, P.L.S.	15926
06-30-97	RICHARD A. SCHULZ, P.E. & P.L.S.	37607
12-31-00	RICHARD A. MORALLE, P.E. & P.L.S.T&M ASSOC	25893
04-30-04	RICHARD A. MORALLE, P.E. & P.L.S.T&M ASSOC	GB25863
07-31-05	RICHARD A. MORALLE, P.E. & P.L.S.T&M ASSOC	GB25863
1/10/2020	GLEN J. LLOYD, P.L.S. (MASER)	GS37598

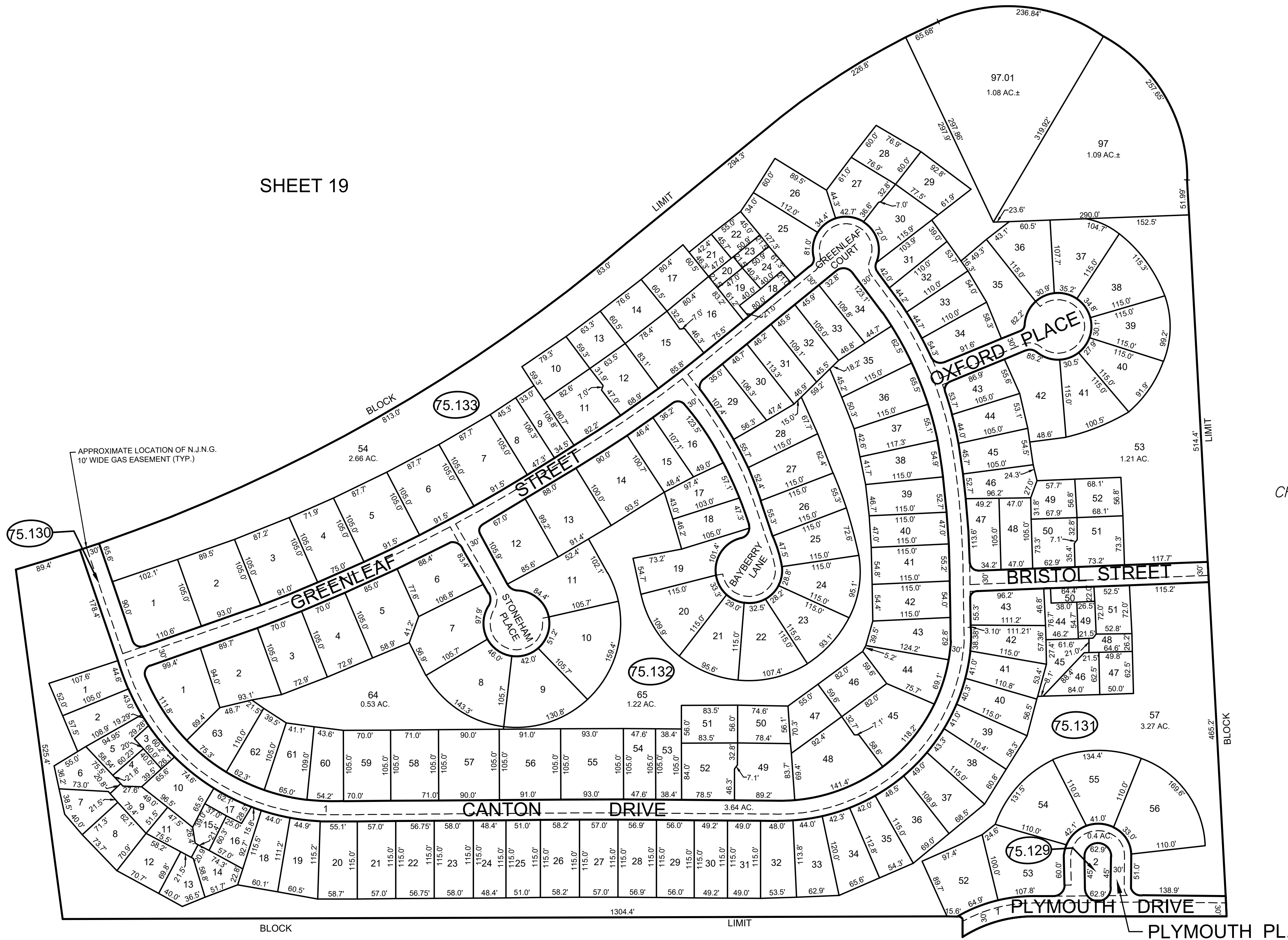

SHEET 19

SHEET 19.01

CRESTWOOD VILLAGE V
SECTION 51
FILED O.C.C.O. 2/28/80, AS
MAP No. C-990

SHEET 19

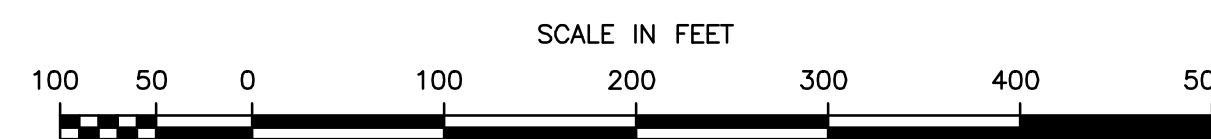

THIS MAP HAS BEEN REDRAWN USING COMPUTER-AIDED DRAFTING/DESIGN (CAD/D).
BASED ON THE MAP PREPARED BY GORDON L. HART, APRIL 1986.

TAX MAP	
MANCHESTER TOWNSHIP	
OCEAN COUNTY	NEW JERSEY
SCALE 1" = 100'	JANUARY 2020
GLEN J. LLOYD	
NJ PROFESSIONAL LAND SURVEYOR LIC. #GS37598	
MASER CONSULTING P.A.	
331 NEWMAN SPRINGS RD., STE.203, RED BANK, NJ 07701	