

REVISIONS		
DATE	NAME	LIC. No.
JUNE, 1981	G.L. HART	15543
JULY, 1984	G.L. HART	15543
DEC., 1984	G.L. HART	15543
MAR., 1986	FELLOWS, READ & ASSOCIATES	
NOV., 1989	FELLOWS, READ & ASSOCIATES	
12-31-03	RICHARD AMORALLE, P.E.&P.L.S.	GB25863
1/10/2020	GLEN J. LLOYD, P.L.S. (MASER)	GS37598

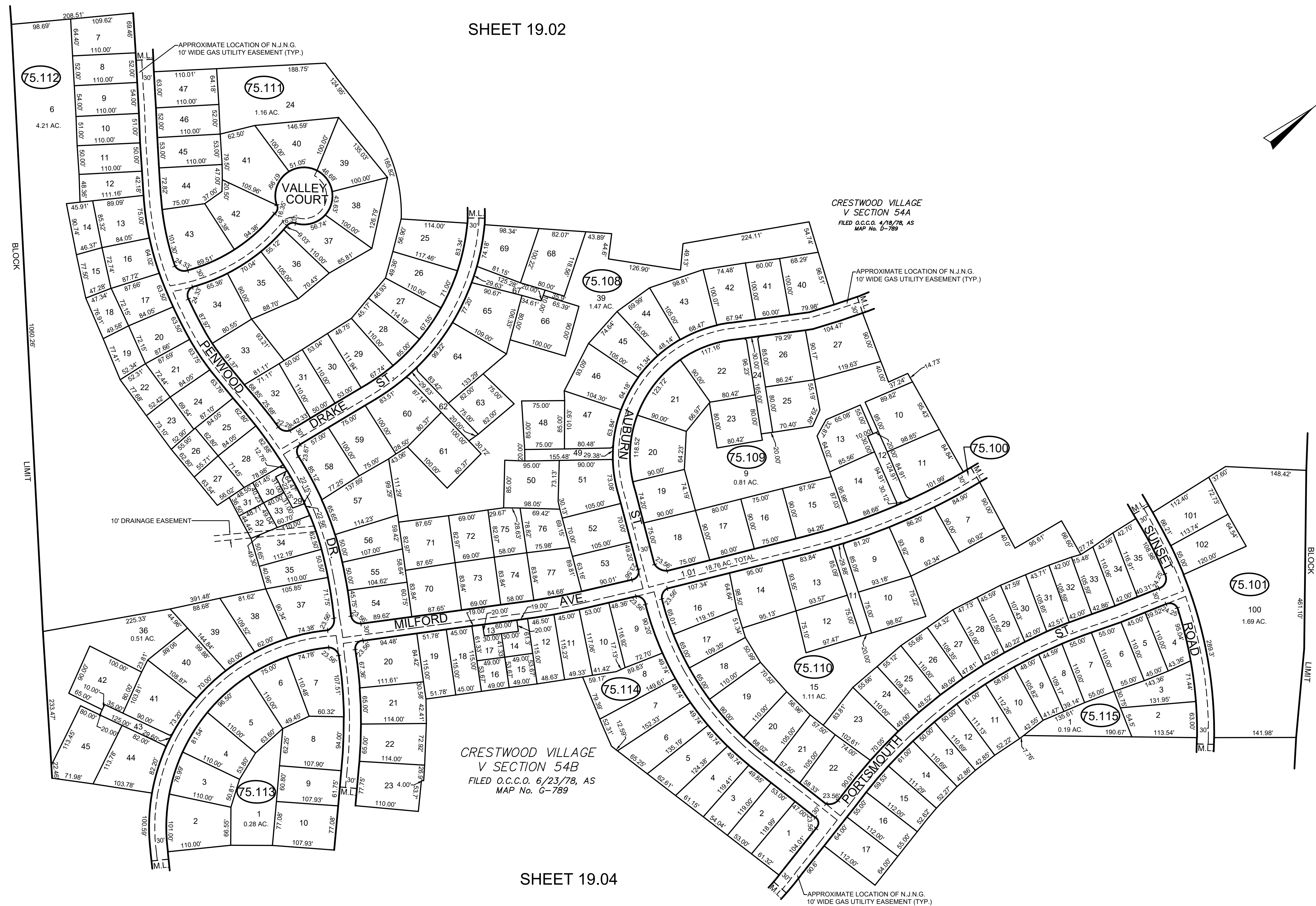

SHEET 19

SHEET 19.02

SHEET 19.04

SHEET 19

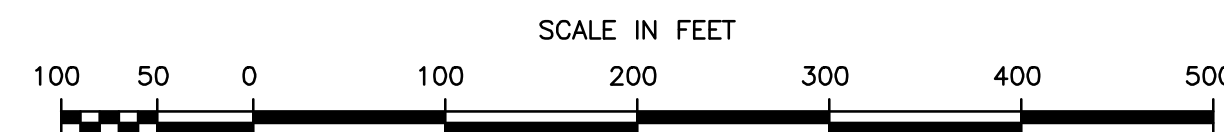

THIS SHEET WAS FORMERLY  
CERTIFIED ON APRIL 9, 1973,  
ASSIGNED SERIAL NUMBER 520,  
SIGNED BY J.H. DITMARS, P.E. & L.S.

**TAX MAP**  
**MANCHESTER TOWNSHIP**  
 OCEAN COUNTY NEW JERSEY  
 SCALE 1" = 100' JANUARY 2020  
**GLEN J. LLOYD**  
 NJ PROFESSIONAL LAND SURVEYOR LIC. #GS37598  
 MASER CONSULTING P.A.  
 331 NEWMAN SPRINGS RD., STE.203, RED BANK, NJ 07701

THIS MAP HAS BEEN REDRAWN USING COMPUTER-AIDED DRAFTING/DESIGN (CAD/D).  
 BASED ON THE MAP PREPARED BY GORDON L. HART, NOVEMBER 1978.