

REVISIONS

NOV. 1989	FELLOWS, READ & ASSOCIATES	
09-30-07	RICHARD A. MORALLE, P.E. & P.L.S.	0825863

SHEET 17

SCHOOLHOUSE ROAD

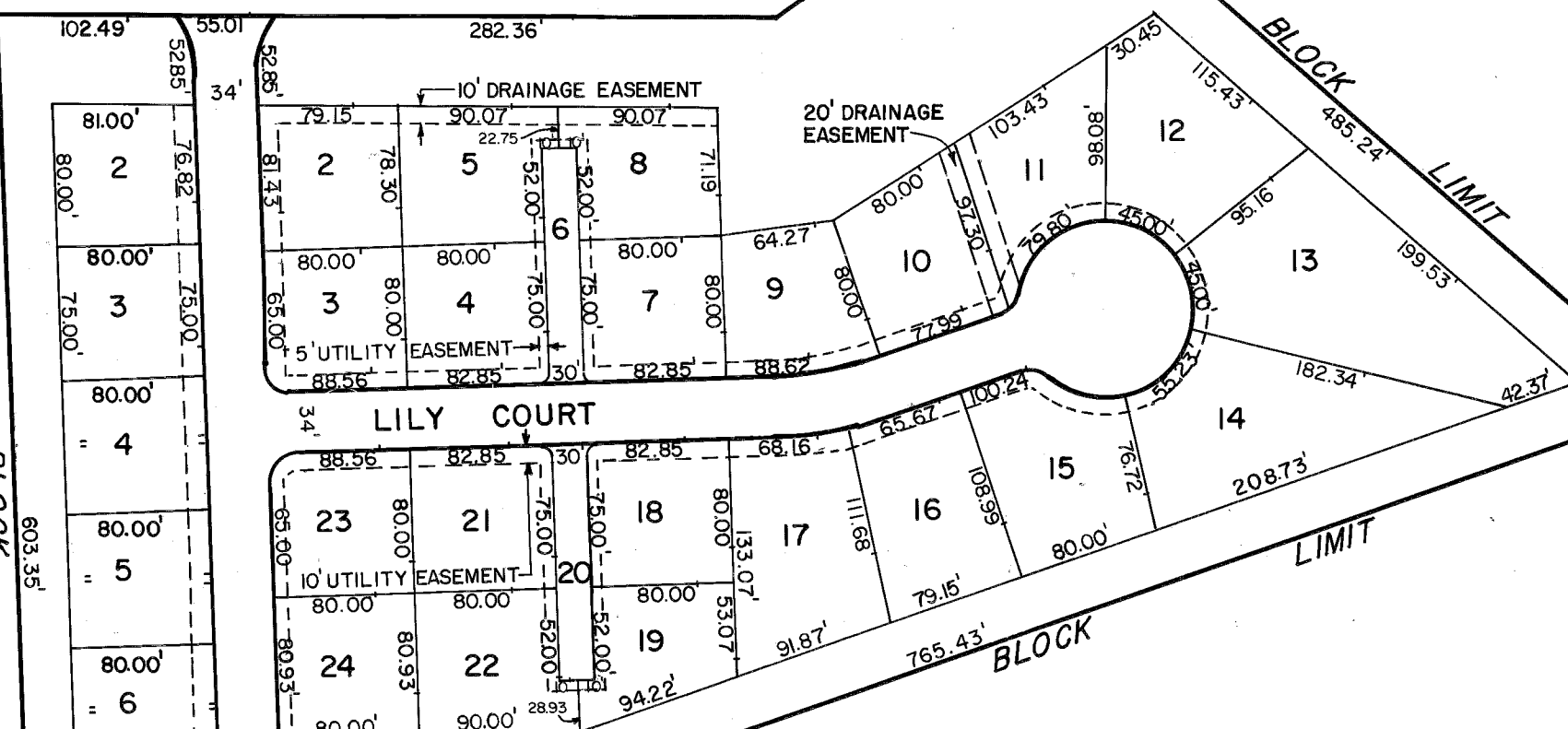

CRESTWOOD VILLAGE SOUTH SECTION 1

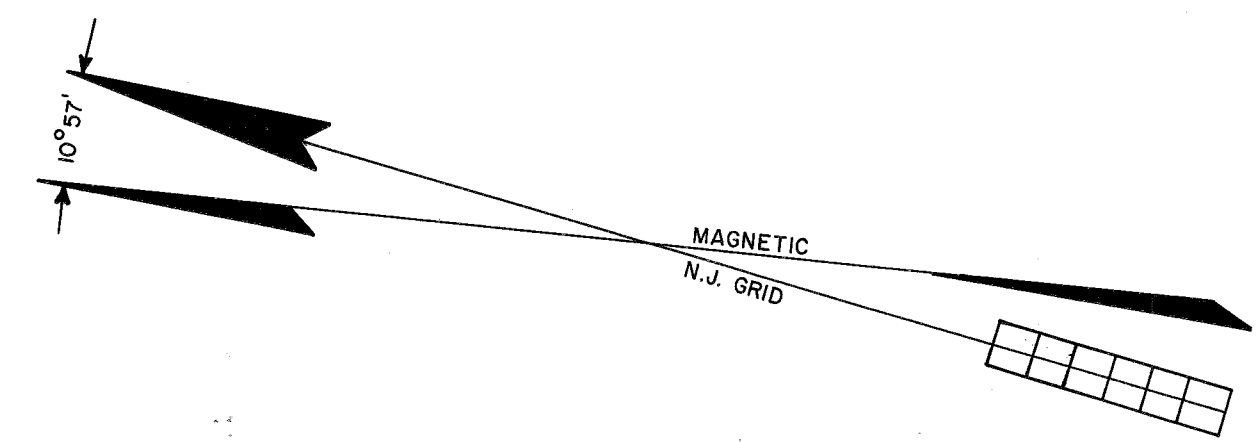

SHEET 18

CRESTWOOD VILLAGE SOUTH SECTION 2

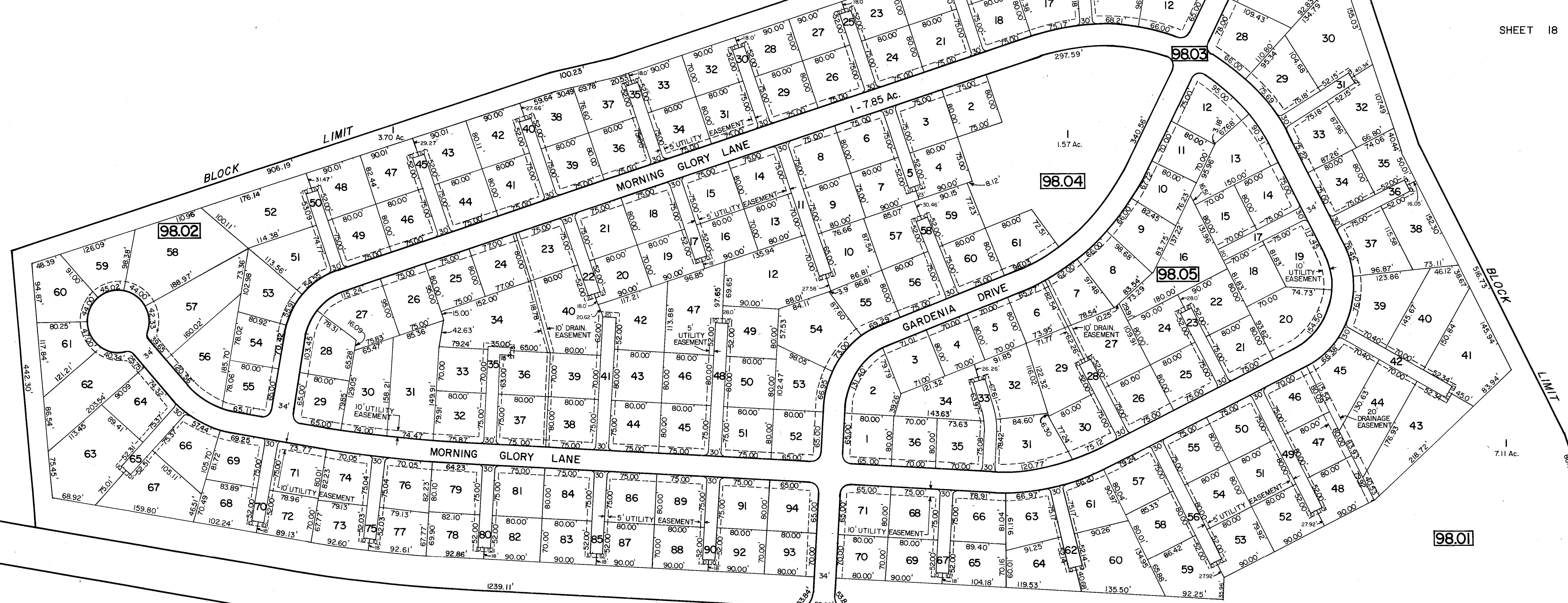

SHEET 18

SHEET 18

SHEET 18.01

TAX MAP
MANCHESTER TOWNSHIP
 OCEAN COUNTY NEW JERSEY
 JOHN C. FELLOWS JR., P.E. & L.S.
 LIC. NO. 10243
 CONSULTING ENGINEERS AND LAND SURVEYORS
 310 MAIN STREET
 TOMS RIVER, NEW JERSEY 08753
 MARCH 1988 SCALE: 1 INCH = 100'

