

REVISIONS		
DATE	NAME	NO
JUNE, 1981	G. L. HART	15543
DEC., 1981	G. L. HART	15543
DEC., 1982	G. L. HART	15543
NOV., 1983	G. L. HART	15543
JULY, 1984	G. L. HART	15543
DEC., 1984	G. L. HART	15543
MAR., 1986	FELLOWS, READ & ASSOCIATES	
NOV., 1989	FELLOWS, READ & ASSOCIATES	
12-31-93	ARTHUR SWENSON JR., P.L.S.	30753
01-31-94	ARTHUR SWENSON JR., P.L.S.	30753
12-31-94	ARTHUR SWENSON JR., P.L.S.	30753
11-30-99	RICHARD A. MORALLE, P.L.S.	25083
07-31-03	"	6825863
12-31-03	"	"
07-31-06	"	"
12-31-10	"	"

REVISIONS		
DATE	NAME	NO
12-31-11	MICHAEL S. FINNEGAN, P.L.S.	GS 34851
12-31-14	"	"

SHEET 15

SHEET 9

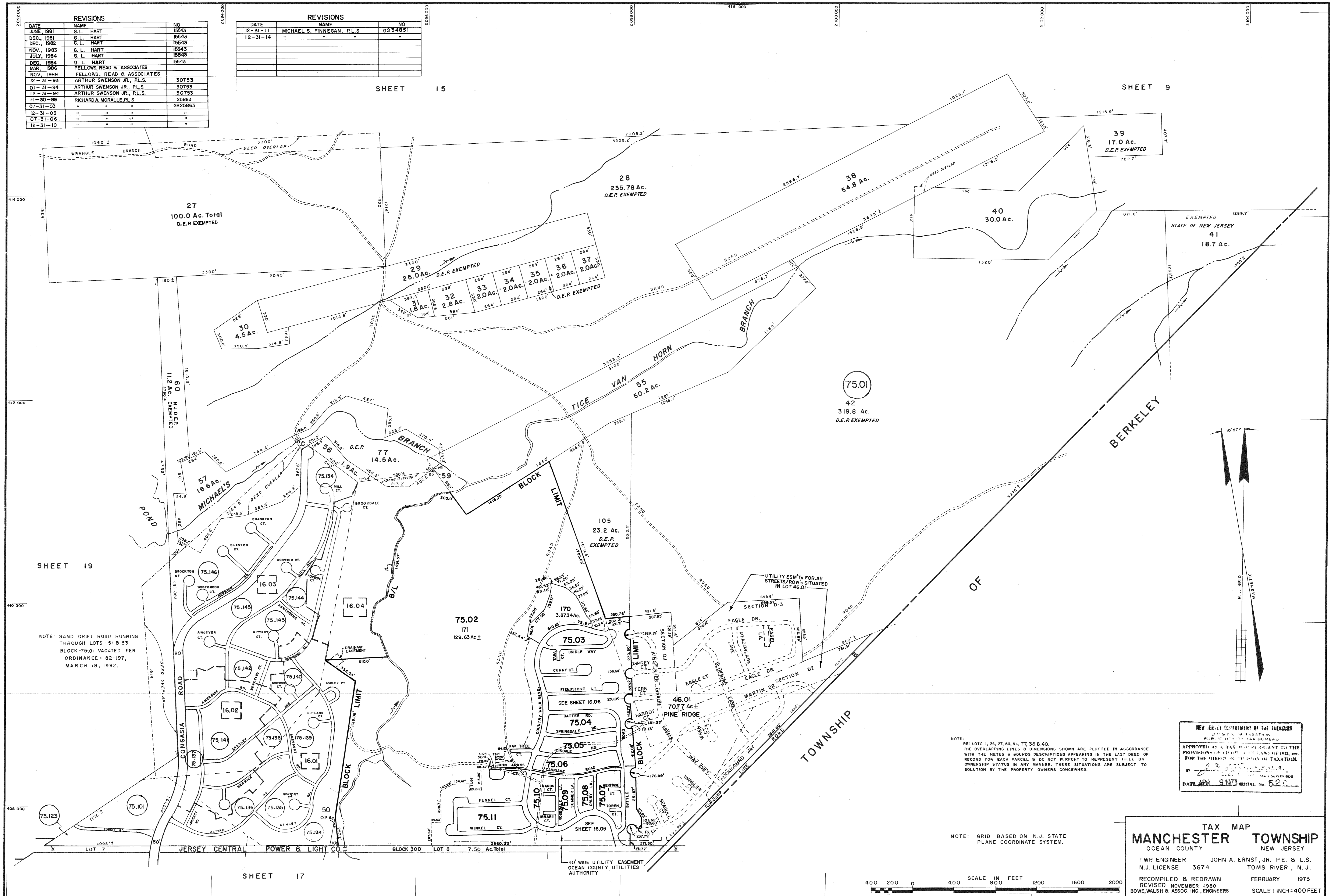

SHEET 19

NOTE: SAND DRIFT ROAD RUNNING THROUGH LOTS 51 & 53 BLOCK-75.01 VACATED PER ORDINANCE: 82-197, MARCH 18, 1982.

SHEET 17

NOTE: RE: LOTS 1, 26, 27, 33, 34, 77, 35 & 40. THE OVERLAPPING LINES & DIMENSIONS SHOWN ARE PLOTTED IN ACCORDANCE WITH THE METES & BOUNDS DESCRIPTIONS APPEARING IN THE LAST DEED OF RECORD FOR EACH PARCEL & DO NOT PURPORT TO REPRESENT TITLE OR OWNERSHIP STATUS IN ANY MANNER. THESE SITUATIONS ARE SUBJECT TO SOLUTION BY THE PROPERTY OWNERS CONCERNED.

NOTE: GRID BASED ON N.J. STATE PLANE COORDINATE SYSTEM.

NEW JERSEY DEPARTMENT OF THE TREASURY
 DIVISION OF TAXATION
 PUBLIC UTILITY TAX BUREAU
 APPROVED AS A TAX MAP PRESENT TO THE COMMISSIONERS OF TAXATION IN ACCORDANCE WITH THE PROVISIONS OF P.L. 1973-11, P.L. 1973-12, AND P.L. 1973-13, AS AMENDED.
 BY: [Signature]
 DATE: APR 9 1973 SERIAL No. 520

TAX MAP
MANCHESTER TOWNSHIP
 OCEAN COUNTY NEW JERSEY
 TWP ENGINEER JOHN A. ERNST, JR. PE & L.S.
 N.J. LICENSE 3674 TOMS RIVER, N.J.
 RECOMPILED & REDRAWN FEBRUARY 1973
 REVISED NOVEMBER 1980
 BOWE, WALSH & ASSOC. INC., ENGINEERS SCALE 1 INCH = 400 FEET

