

REVISIONS			
DATE	DATE	NO.	
MAR. 1981	G.L. HART	LS 15543	11-30-01 RICHARD A. MORALLE, P.E. & P.L.S. 25863
DEC. 1981	G.L. HART	LS 15543	09-30-02 RICHARD A. MORALLE, P.E. & P.L.S. GB25863
DEC. 1982	G.L. HART	LS 15543	11-30-02 RICHARD A. MORALLE, P.E. & P.L.S. GB25863
JULY. 1984	G.L. HART	LS 15543	02-28-03 RICHARD A. MORALLE, P.E. & P.L.S. GB25863
DEC. 1984	G.L. HART	LS 15543	07-31-03 RICHARD A. MORALLE, P.E. & P.L.S. GB25863
MAR. 1986	FELLOWS, READ & ASSOCIATES		12-31-03 RICHARD A. MORALLE, P.E. & P.L.S. GB25863
NOV. 1986	FELLOWS, READ & ASSOCIATES		04-30-04 RICHARD A. MORALLE, P.E. & P.L.S. GB25863
NOV. 1987	FELLOWS, READ & ASSOCIATES		10-31-4 RICHARD A. MORALLE, P.E. & P.L.S. GB25863
NOV. 1988	FELLOWS, READ & ASSOCIATES		06-30-05 RICHARD A. MORALLE, P.E. & P.L.S. GB25863
NOV. 1989	FELLOWS, READ & ASSOCIATES		11-30-05 RICHARD A. MORALLE, P.E. & P.L.S. GB25863
01-31-92	ARTHUR SWENSON JR., P.L.S.	30753	07-31-06 RICHARD A. MORALLE, P.E. & P.L.S. GB25863
02-28-93	ARTHUR SWENSON JR., P.L.S.	30753	11-30-06 RICHARD A. MORALLE, P.E. & P.L.S. GB25863
12-31-93	ARTHUR SWENSON JR., P.L.S.	30753	12-31-06 RICHARD A. MORALLE, P.E. & P.L.S. GB25863
12-31-94	ARTHUR SWENSON JR., P.L.S.	30753	09-30-07 RICHARD A. MORALLE, P.E. & P.L.S. GB25863
11-30-96	M. GUERRERO, P.E. & P.L.S.	15928	12-31-08 RICHARD A. MORALLE, P.E. & P.L.S. GB25863
06-30-97	RICHARD A. SCHULZ, P.E. & P.L.S.	37607	12-31-09 RICHARD A. MORALLE, P.E. & P.L.S. GB25863
11-30-97	RICHARD A. SCHULZ, P.E. & P.L.S.	37607	12-31-10 RICHARD A. MORALLE, P.E. & P.L.S. GB25863
10-31-98	RICHARD A. SCHULZ, P.E. & P.L.S.	37607	12-31-11 RICHARD A. MORALLE, P.E. & P.L.S. GB25863
10-31-99	RICHARD A. MORALLE, P.E. & P.L.S.	25863	12-31-12 RICHARD A. MORALLE, P.E. & P.L.S. GB25863
08-31-00	RICHARD A. MORALLE, P.E. & P.L.S.	25863	12-31-13 RICHARD A. MORALLE, P.E. & P.L.S. GB25863
			12-31-14 RICHARD A. MORALLE, P.E. & P.L.S. GB25863

SHEET 6

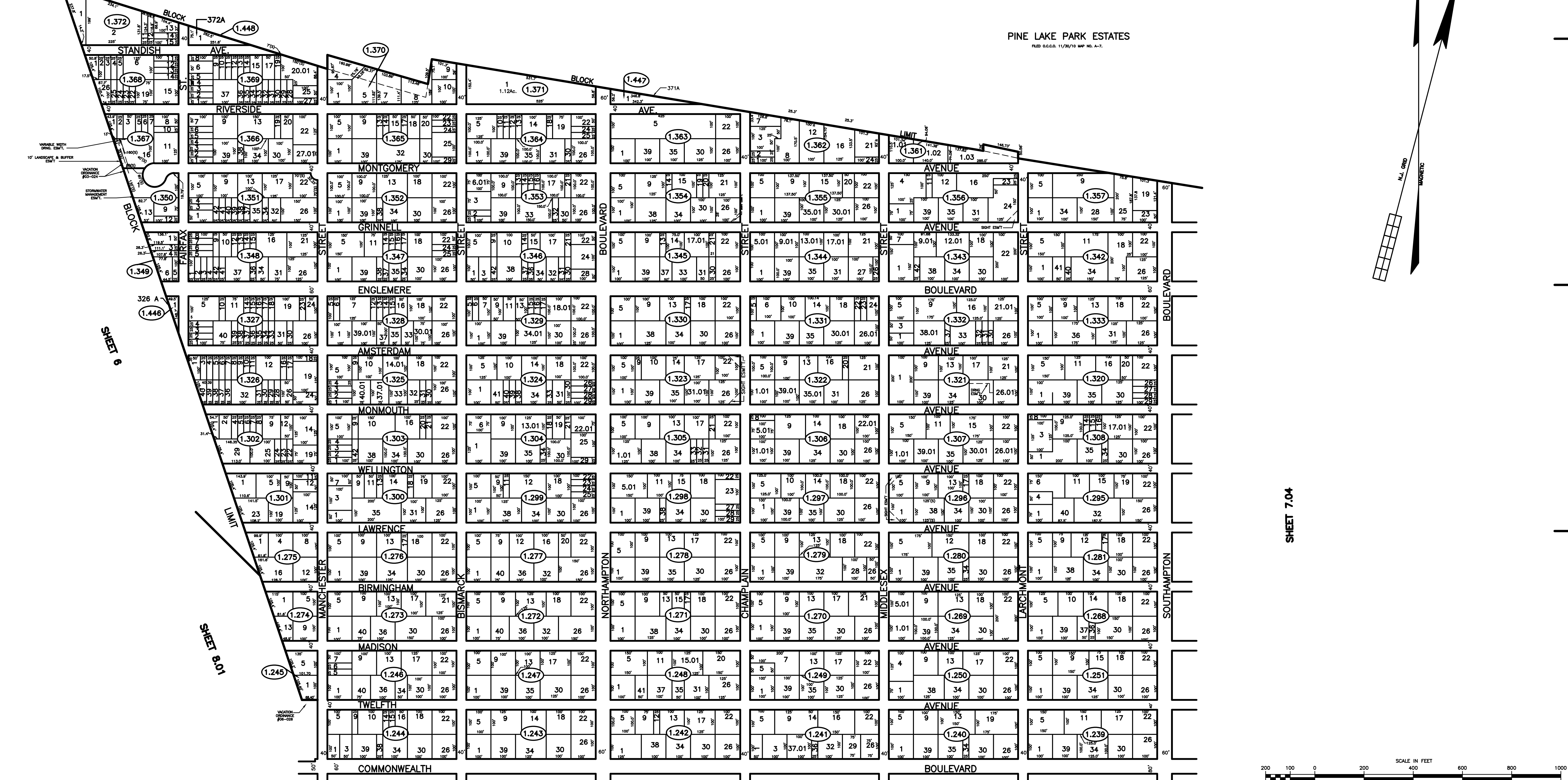

SHEET 9

SHEET 8.01

SHEET 7.02

SHEET 7.04

TAX MAP
MANCHESTER TOWNSHIP
 OCEAN COUNTY NEW JERSEY
 TWP. ENGINEER JOHN A. ERNST, JR. P.E. & L.S.
 N.J. LICENSE 3674 TOMS RIVER, N.J.
 RECOMPILED & REDRAWN FEBRUARY 1973
 REVISED DEC. 1979
 BOWE, WALSH & ASSOC., INC., ENGINEERS SCALE 1 INCH = 200 FEET