

TOWNSHIP OF PEMBERTON

BURLINGTON COUNTY  
TOWNSHIP OF WOODLAND

SHEET 26

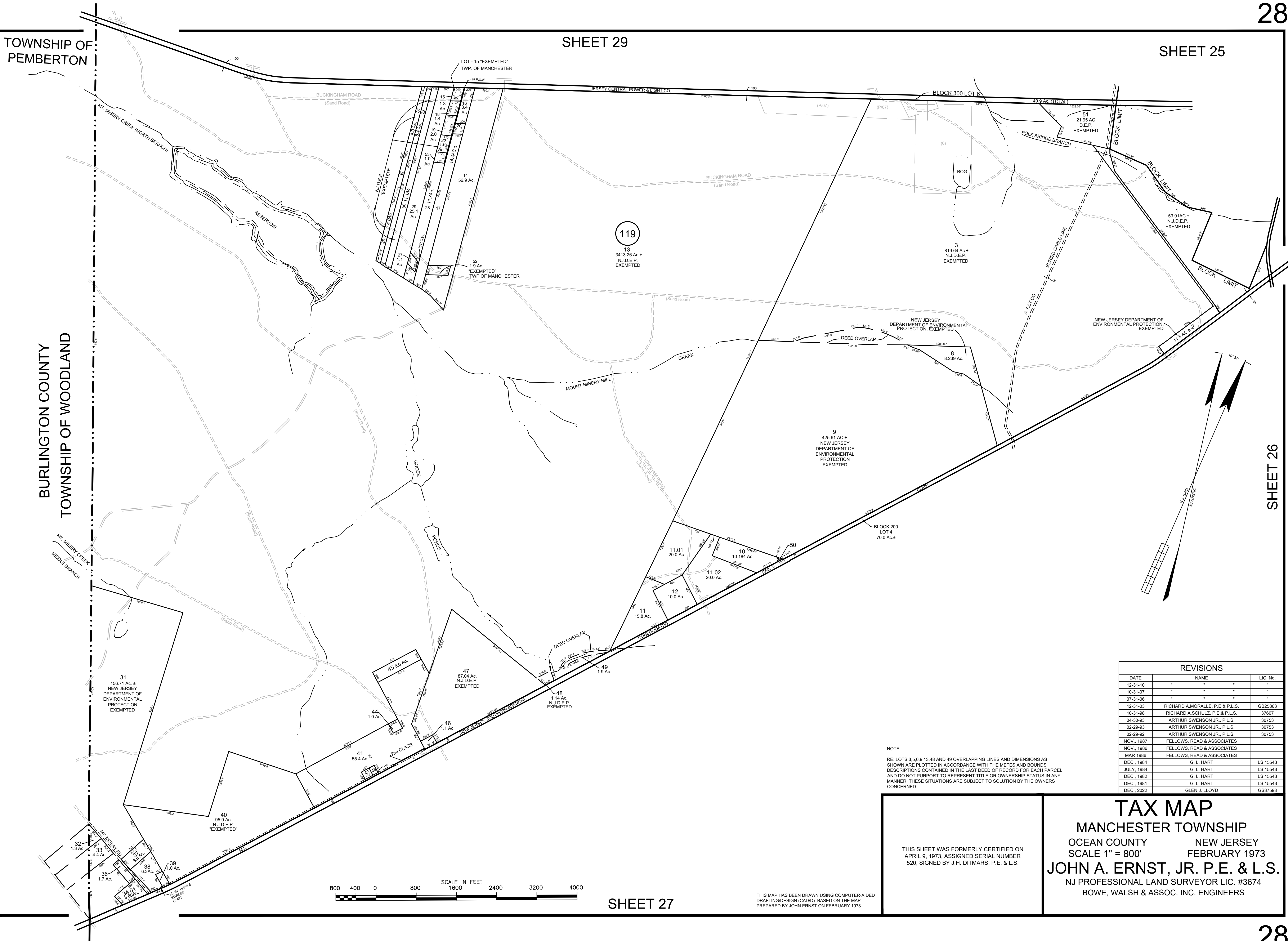

119

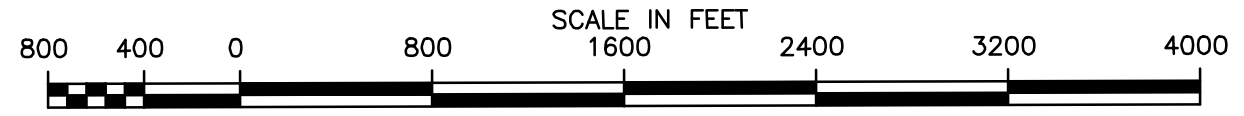
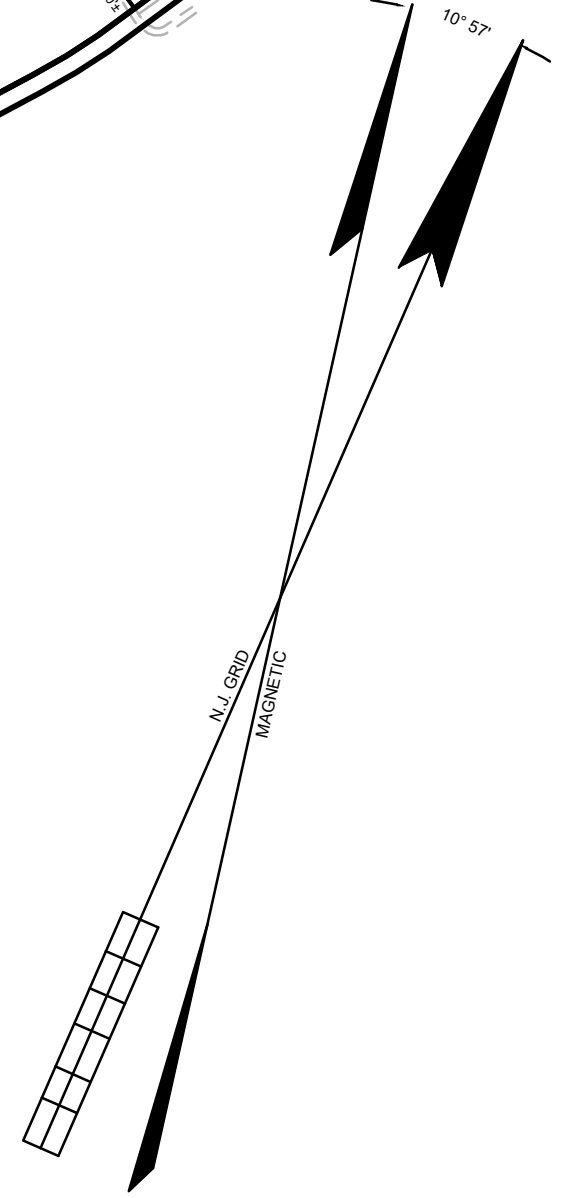

NOTE:  
 RE: LOTS 3, 5, 6, 9, 13, 48 AND 49 OVERLAPPING LINES AND DIMENSIONS AS SHOWN ARE PLOTTED IN ACCORDANCE WITH THE METES AND BOUNDS DESCRIPTIONS CONTAINED IN THE LAST DEED OF RECORD FOR EACH PARCEL AND DO NOT PURPORT TO REPRESENT TITLE OR OWNERSHIP STATUS IN ANY MANNER. THESE SITUATIONS ARE SUBJECT TO SOLUTION BY THE OWNERS CONCERNED.

REVISIONS		
DATE	NAME	LIC. No.
12-31-10	-	-
10-31-07	-	-
07-31-06	-	-
12-31-03	RICHARD A MORALLE, P.E. & P.L.S.	GB25863
10-31-98	RICHARD A SCHULZ, P.E. & P.L.S.	37607
04-30-93	ARTHUR SWENSON JR., P.L.S.	30753
02-29-93	ARTHUR SWENSON JR., P.L.S.	30753
02-29-92	ARTHUR SWENSON JR., P.L.S.	30753
NOV., 1987	FELLOWS, READ & ASSOCIATES	
NOV., 1986	FELLOWS, READ & ASSOCIATES	
MAR 1986	FELLOWS, READ & ASSOCIATES	
DEC., 1984	G. L. HART	LS 15543
JULY, 1984	G. L. HART	LS 15543
DEC., 1982	G. L. HART	LS 15543
DEC., 1981	G. L. HART	LS 15543
DEC., 2022	GLEN J. LLOYD	GS37598

THIS SHEET WAS FORMERLY CERTIFIED ON APRIL 9, 1973. ASSIGNED SERIAL NUMBER 520, SIGNED BY J.H. DITMARS, P.E. & L.S.

**TAX MAP**  
 MANCHESTER TOWNSHIP  
 OCEAN COUNTY NEW JERSEY  
 SCALE 1" = 800' FEBRUARY 1973  
**JOHN A. ERNST, JR. P.E. & L.S.**  
 NJ PROFESSIONAL LAND SURVEYOR LIC. #3674  
 BOWE, WALSH & ASSOC. INC. ENGINEERS