

Roosevelt City
FILED O.C.G.D. 12/24/1984 MAP No. A-297

SHEET 26.09

SHEET 26.06

26.05

SHEET

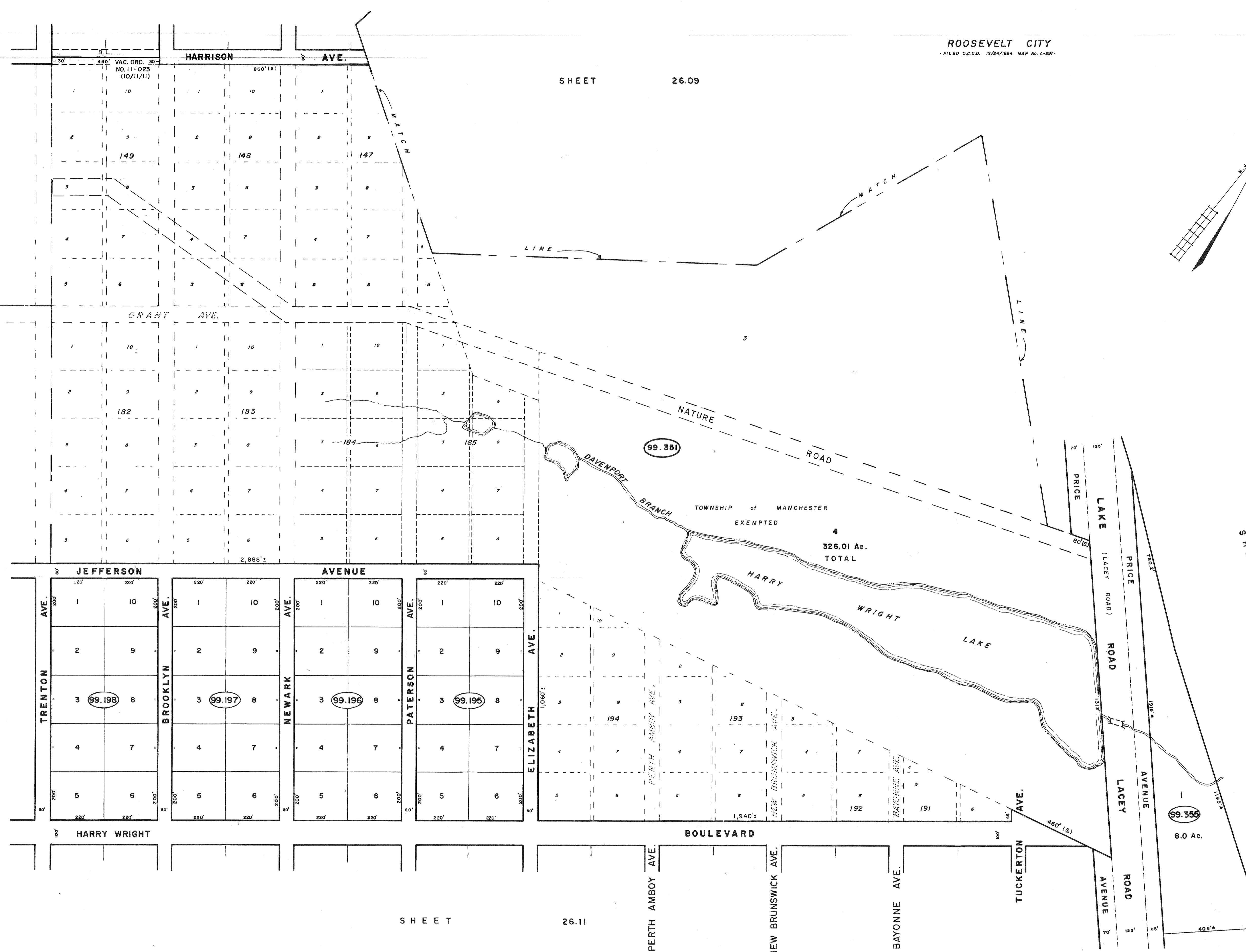
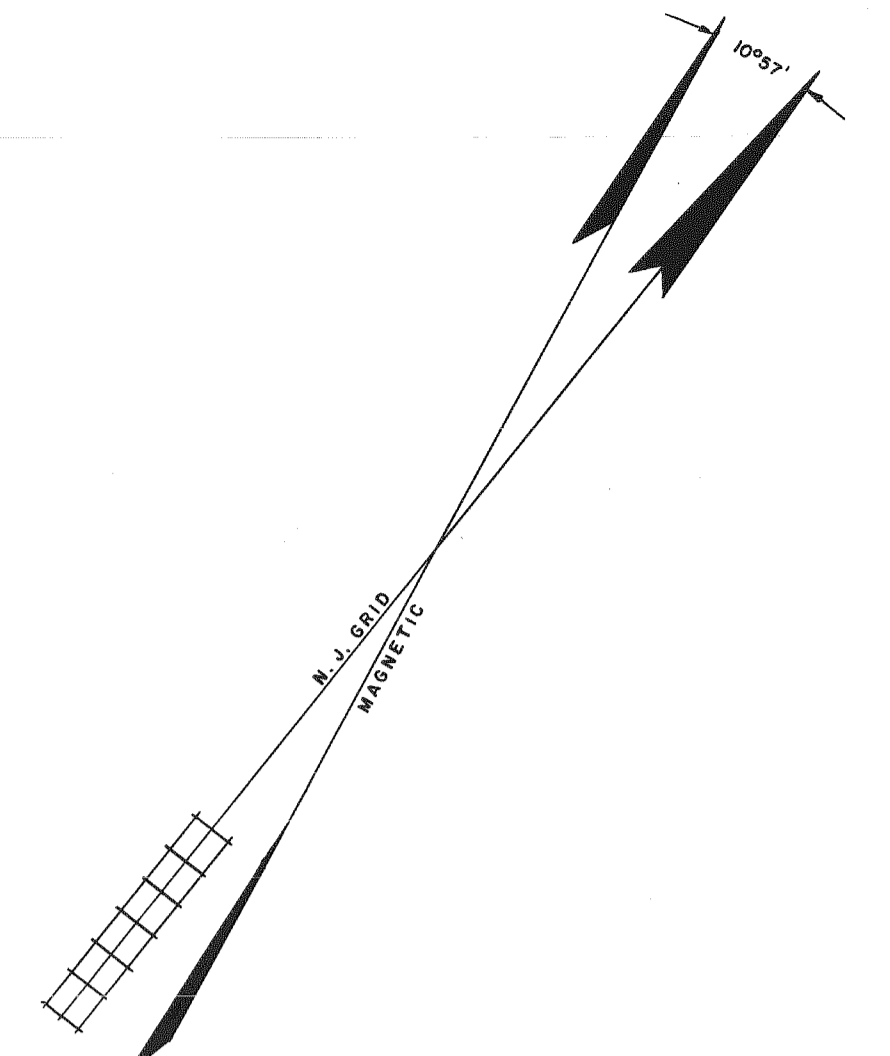

NOTE: ALL ALLEYS VACATED PER ORDINANCE 7-111, APRIL 20, 1978

NOTE: CERTAIN STREETS AND ALLEYS VACATED PER ORDINANCE 82-200, APRIL 15, 1982.

NEW JERSEY DEPARTMENT OF THE TREASURY
DIVISION OF TAXATION
PUBLIC UTILITY TAX BUREAU
APPROVED AS A TAX MAP PURSUANT TO THE PROVISIONS OF CHAPTER 175, LAWS OF 1913, ETC. FOR THE DIRECTOR, DIVISION OF TAXATION.
J. H. [Signature] S. S. L.S.
DATE APR 9 1978 SERIAL No. 5211

DATE	NAME	NO.
12/31/11	RICHARD A. MORALLE	0825863
NOV, 1989	FELLOWS, READ & ASSOCIATES	
DEC., 1984	G. L. HART	LS 15543
JULY, 1984	G. L. HART	LS 15543
DEC., 1982	G. L. HART	LS 15543
DEC., 1981	G. L. HART	LS 15543

REVISIONS

TAX MAP
MANCHESTER TOWNSHIP
OCEAN COUNTY NEW JERSEY
TWP ENGINEER JOHN A. ERNST, JR. P.E. & L.S.
N.J. LICENSE 3674 TOMS RIVER, N.J.
RECOMPILED & REDRAWN FEBRUARY, 1973
REVISED DEC. 1979 SCALE 1 INCH = 200 FEET

