

DATE	NAME	NO
DEC. 1981	G. L. HART	LS 15543
AUG. 1984	G. L. HART	LS 15543
DEC. 1984	G. L. HART	LS 15543
MAR. 1986	FELLOWS, READ & ASSOCIATES	
NOV. 1987	FELLOWS, READ & ASSOCIATES	
NOV. 1988	FELLOWS, READ & ASSOCIATES	
DEC. 1989	FELLOWS, READ & ASSOCIATES	
12-31-93	ARTHUR SWENSON JR.	PL.S. 30753
06-30-96	M. GUERRIO, P.L.S.	15926
05-31-97	T&M ASSOC., RICHARD A. SCHULZ, P.L.S.	37807
12-31-97	"	"
09-30-98	"	"
11-30-01	RICHARD A. MORALLE, P.E. & P.L.S. - T&M	25863
09-30-02	"	6825863
12-31-03	"	"
10-31-04	"	"
07-31-05	"	"
11-30-06	"	"

SHEET 25

Roosevelt City
FILED O.C.C.O. 12/24/1994 MAP No. A-297

SHEET 18

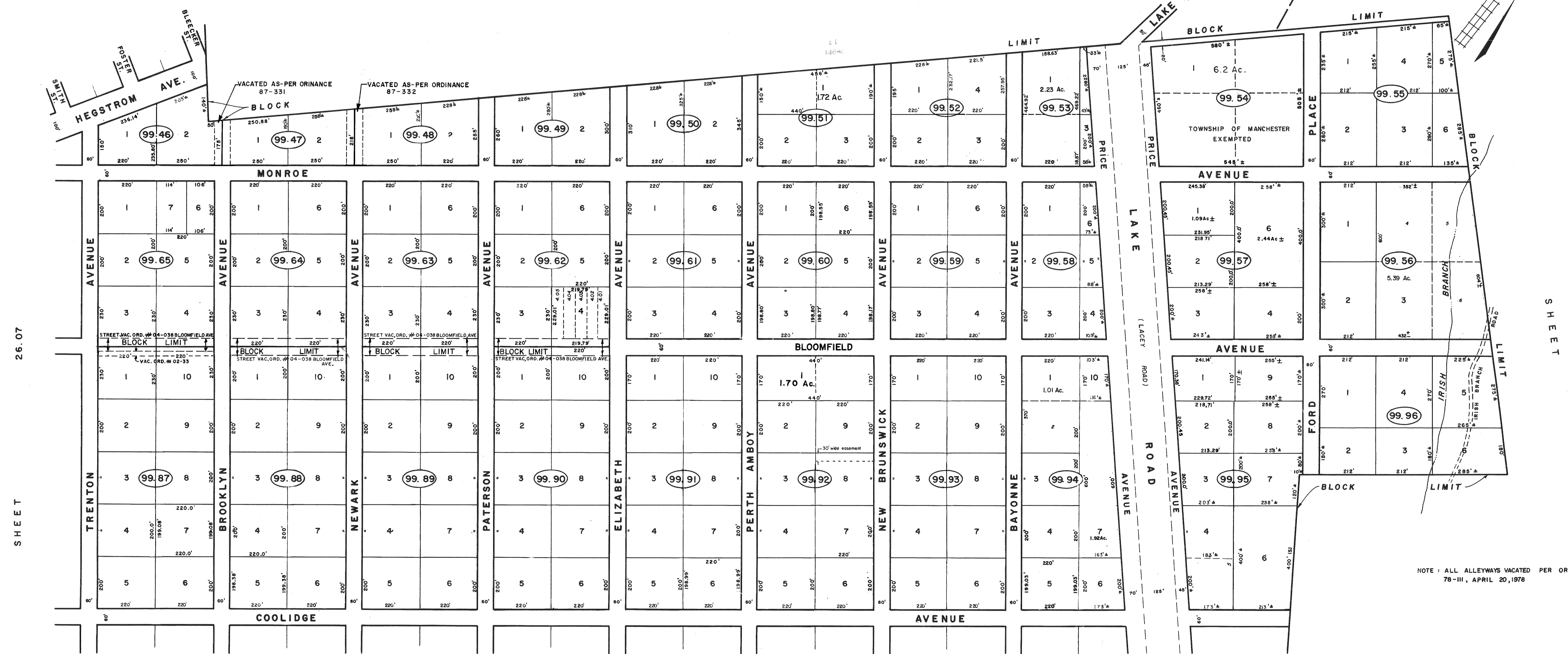

26.07 SHEET

SHEET 18

NOTE: ALL ALLEYS VACATED PER ORDINANCE 78-III, APRIL 20, 1978

SHEET 26.09

NEW JERSEY DEPARTMENT OF THE TREASURY
DIVISION OF TAXATION
MUNICIPALITY TAX BUREAU
APPROVED AS A TAX MAP PURSUANT TO THE PROVISIONS OF CHAPTER 125, LAW OF 1913, ETC. FOR THE DIRECTOR, DIVISION OF TAXATION.
BY *J. J. ...* P.L.S.
DATE APR 1994 SERIAL No. 520

TAX MAP
MANCHESTER TOWNSHIP
OCEAN COUNTY NEW JERSEY
TWP ENGINEER JOHN A. ERNST, JR. P.E. & L.S.
N.J. LICENSE 3674 TOMS RIVER, N.J.
RECOMPILED & REDRAWN FEBRUARY, 1973
REVISED DEC. 1979
BOWE, WALSH & ASSOC. INC., ENGINEERS SCALE 1 INCH=200 FEET

