

REVISIONS		
DATE	NAME	NO.
DEC., 1981	G. L. HART	LS 15543
DEC., 1982	G. L. HART	LS 15543
JULY, 1984	G. L. HART	LS 15543
DEC., 1984	G. L. HART	LS 15543
NOV., 1988	FELLOWS, READ & ASSOCIATES	
DEC., 1989	FELLOWS, READ & ASSOCIATES	
09 - 30 - 00	RICHARD A. MORALLE, P.E. & P.L.S.	25863

SHEET 26.06

ROOSEVELT CITY
FILED O.C.C.O. 12/24/1924 MAP No. A-297

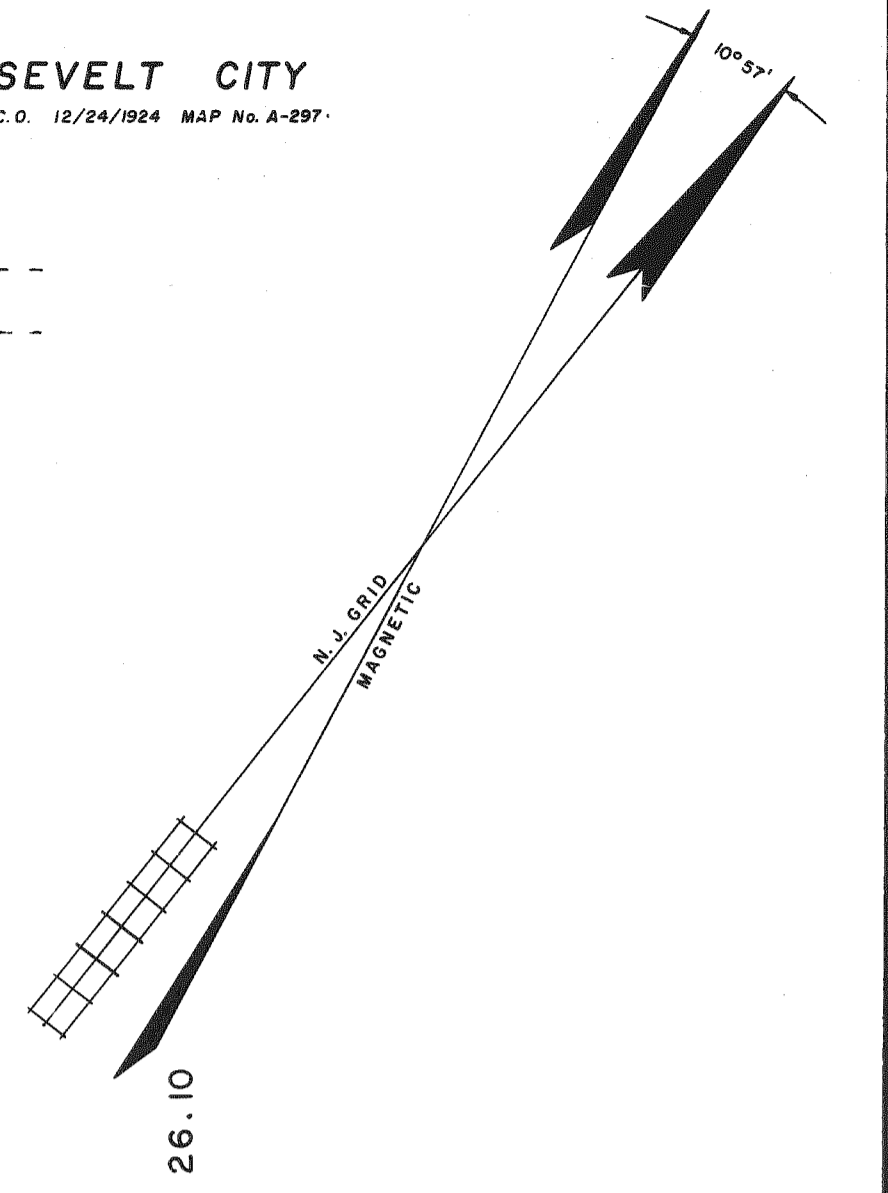

26.02

SHEET

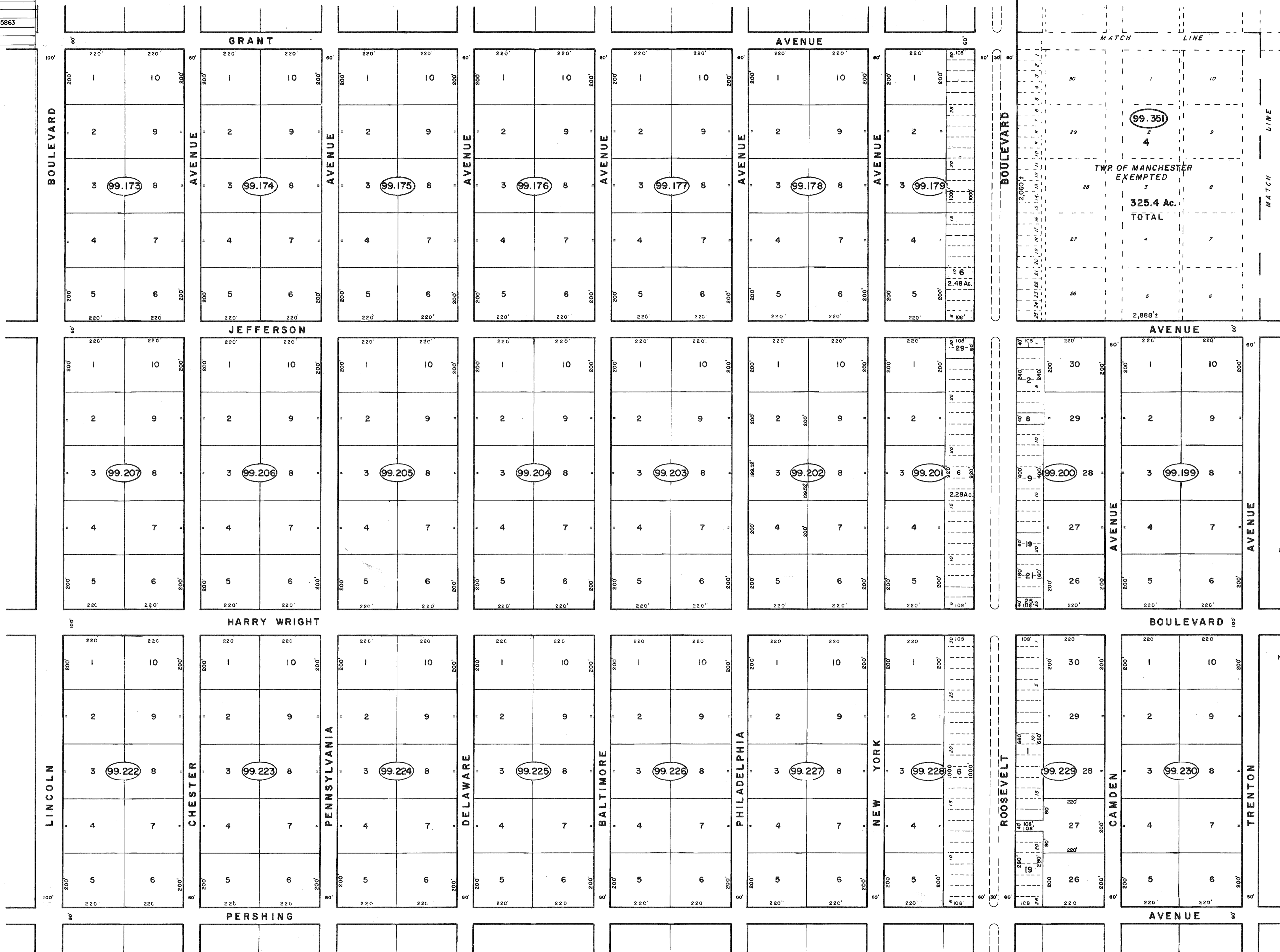

NOTE: ALL ALLEYS VACATED PER ORDINANCE 78-111, APRIL 20, 1978

NOTE: CERTAIN STREETS AND ALLEYS VACATED PER ORDINANCE, 82-200, APRIL 15, 1982.

26.11

SHEET

SHEET 26.04

NEW JERSEY DEPARTMENT OF THE TREASURY
DIVISION OF TAXATION
PUBLIC UTILITIES TAX BUREAU
APPROVED AS A TAX MAP PURSUANT TO THE PROVISIONS OF CHAPTER 175, LAWS OF 1913, ETC. FOR THE DIRECTOR, DIVISION OF TAXATION.
BY: *[Signature]* P.L.S.
DATE: APR 10 1977 SERIAL No. 520

TAX MAP
MANCHESTER TOWNSHIP
OCEAN COUNTY NEW JERSEY
TWP ENGINEER JOHN A. ERNST, JR. P.E. & L.S.
N.J. LICENSE 3674 TOMS RIVER, N.J.
RECOMPILED & REDRAWN FEBRUARY, 1973
REVISED DEC. 1979 SCALE 1 INCH = 200 FEET

