

| DATE | NAME | NO. |
|------------|----------------------------|----------|
| DEC., 1984 | G. L. HART | LS 15543 |
| MAR., 1986 | FELLOWS, READ & ASSOCIATES | |

SHEET 26.02

ROOSEVELT CITY
FILED O.C.C.O. 12/24/1924 MAP No. A-297

26
SHEET

26.04
SHEET

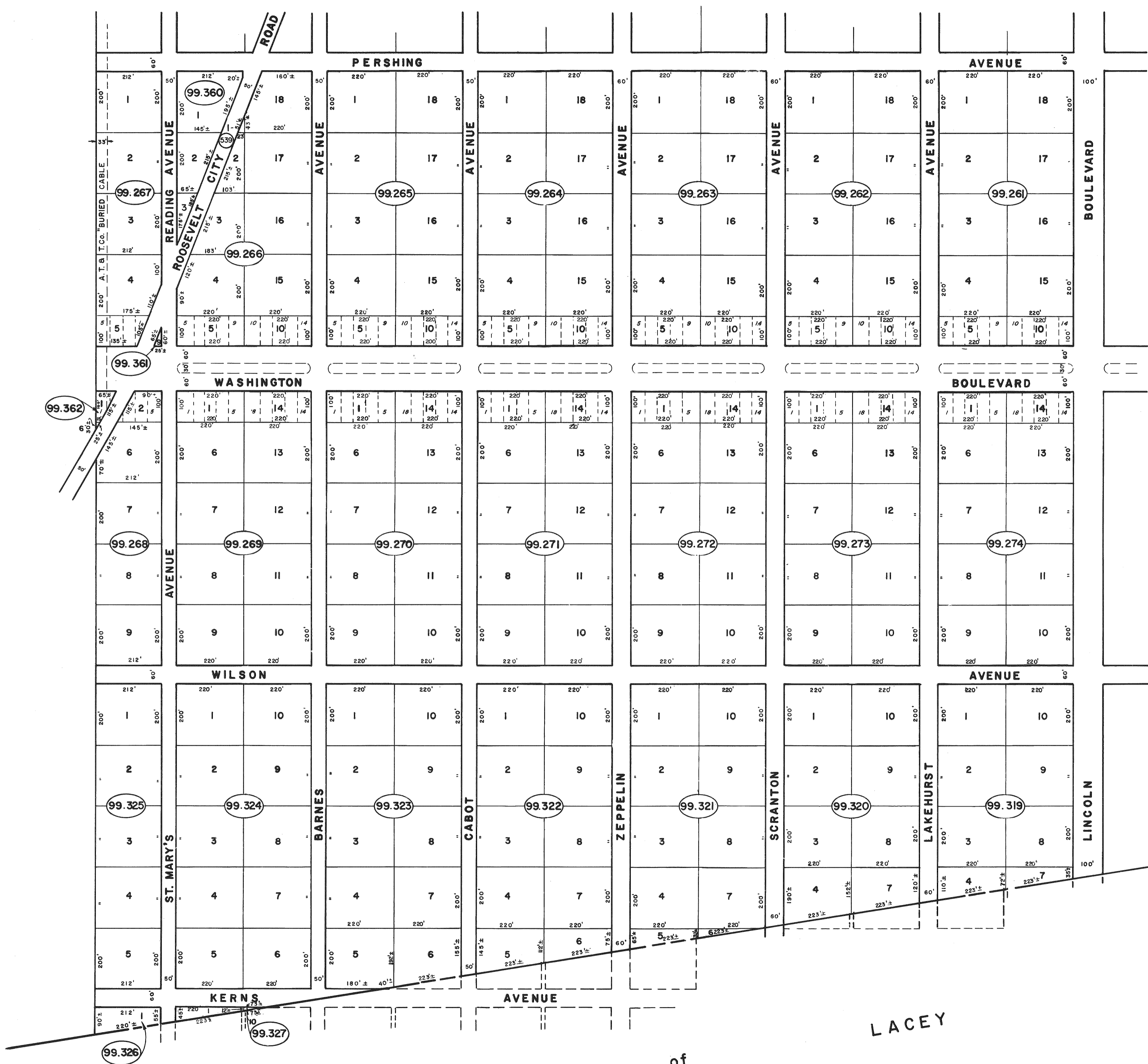

NOTE: ALL ALLEYS VACATED PER ORDINANCE
78-111, APRIL 20, 1978

TOWNSHIP

of

LACEY

NEW JERSEY DEPARTMENT OF THE TREASURY
DIVISION OF TAXATION
PUBLIC UTILITY TAX BUREAU

APPROVED AS A TAX MAP PURSUANT TO THE
PROVISIONS OF CHAPTER 175, LAWS OF 1962, ETC.
FOR THE DIRECTOR, DIVISION OF TAXATION.

BY *[Signature]* LIC. 175-101
DATE APR 9 1973 SERIAL No. 520

TAX MAP
MANCHESTER TOWNSHIP
OCEAN COUNTY NEW JERSEY

TWP ENGINEER JOHN A. ERNST, JR. P.E. & L.S.
N.J. LICENSE 3674 TOMS RIVER, N.J.
RECOMPILED & REDRAWN FEBRUARY, 1973
REVISED DEC. 1979 SCALE 1 INCH = 200 FEET

