

SHEET 26.06

SHEET 26.05

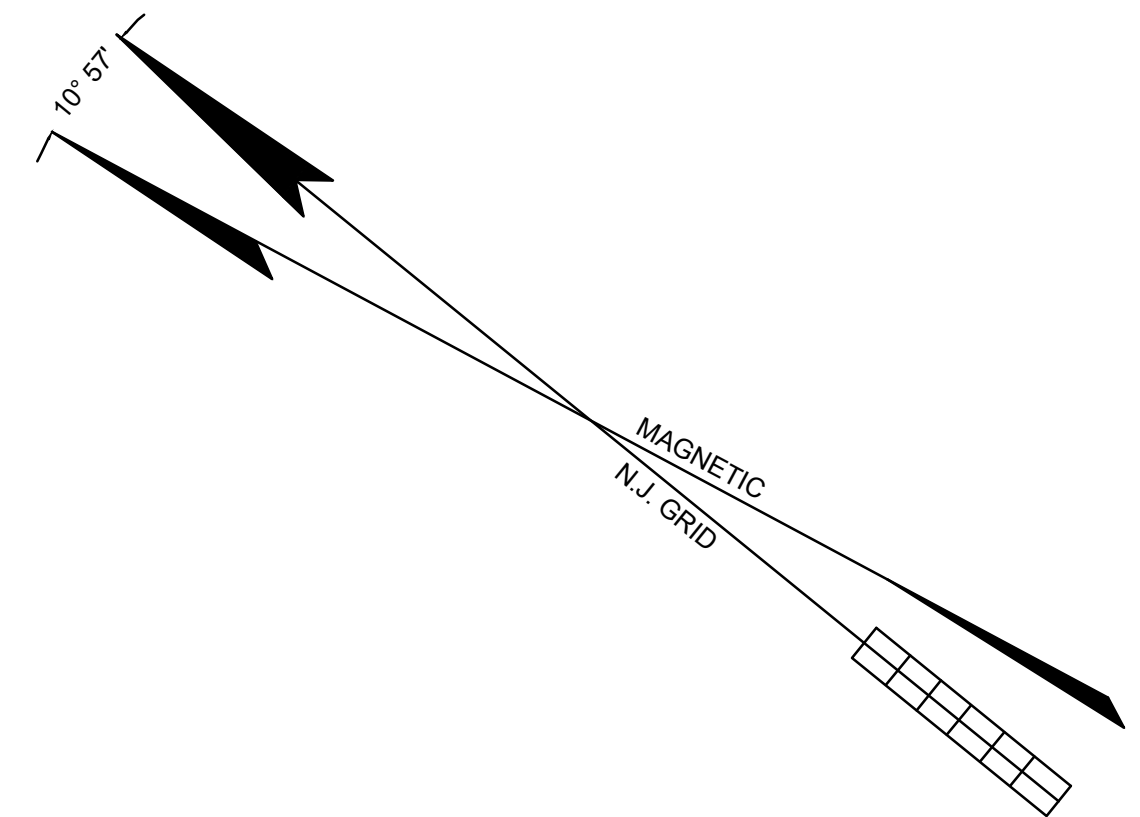

ROOSEVELT CITY FILED O.C.C.O.
12/24/1924 MAP NO. A-297.

SHEET 26.01

SHEET 26.03

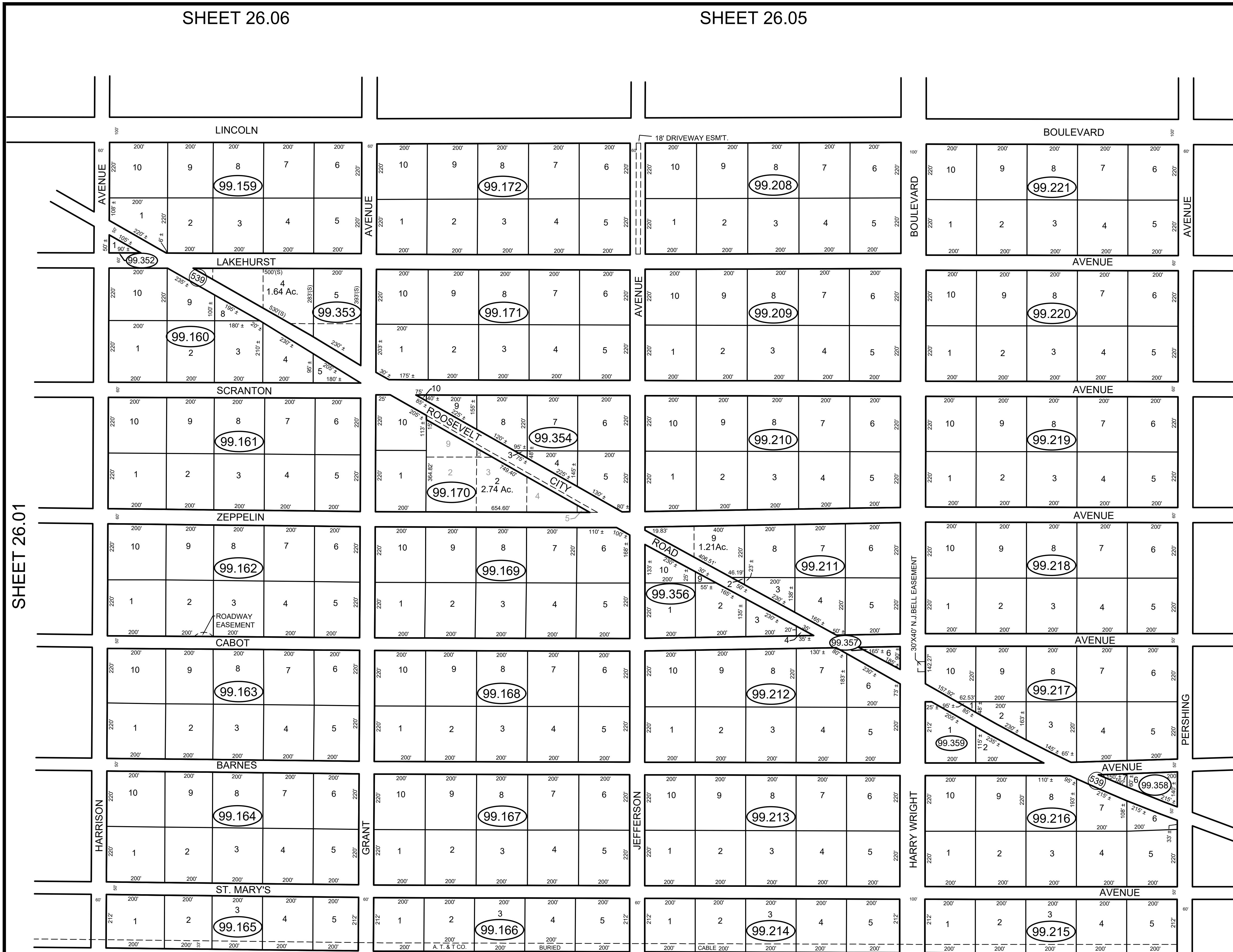

NOTE: ALL ALLEYS/VACATED PER
ORDINANCE 78 - 111 , APRIL 20, 1978

REVISIONS		
DATE	NAME	LIC. No.
DEC. 1984	G. L. HART	LS 15643
MAR. 1986	FELLOWS, READ & ASSOCIATES	
NOV. 1988	FELLOWS, READ & ASSOCIATES	
NOV. 1989	FELLOWS, READ & ASSOCIATES	
02-28-93	ARTHUR SWENSON JR. P.L.S.	30753
12-31-94	ARTHUR SWENSON JR. P.L.S.	30753
12-31-00	RICHARD A. MORALLE, P.E. & P.L.S., T&M ASSOC.	25863
11-30-01	-	-
11-30-04	-	-
12-30-21	GLEN J. LLOYD	GS37598

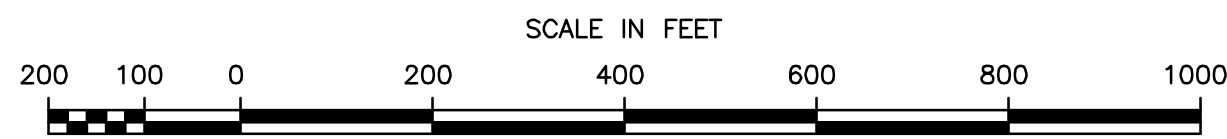

SHEET 26

THIS MAP HAS BEEN DRAWN USING COMPUTER-AIDED
DRAFTING/DESIGN (CAD/D), BASED ON THE MAP
PREPARED BY JOHN ERNST ON FEBRUARY 1973.

THIS SHEET WAS FORMERLY CERTIFIED ON
APRIL 9, 1973, ASSIGNED SERIAL NUMBER
520, SIGNED BY J.H. DITMARS, P.E. & L.S.

TAX MAP
MANCHESTER TOWNSHIP
 OCEAN COUNTY NEW JERSEY
 SCALE 1" = 200' FEBRUARY 1973
JOHN A. ERNST, JR. P.E. & L.S.
 NJ PROFESSIONAL LAND SURVEYOR LIC. #3674
 BOWE, WALSH & ASSOC. INC. ENGINEERS