

ROOSEVELT CITY
FILED O.C.C.O. 12/24/1924 MAP No. A-297

NOTE: ALL ALLEYS VACATED PER ORDINANCE
78-111, APRIL 20, 1978

26.02

SHEET

DATE	REVISIONS	NAME	NO
2/1/77	GLEN J. LLOYD PLS (MASER)	GS37598	
12/31/75	GLEN J. LLOYD PLS (MASER)	GS37598	
09-31-07	RICHARD A. MORALLE, P.E. & P.L.S.	0825863	
11-30-96	M. GUERRIERO, P.E. & P.L.S.	15926	
06-30-96	M. GUERRIERO, P.L.S.	15926	
12-31-93	ARTHUR SWENSON JR., P.L.S.	30753	
DEC. 1984	G.L. HART	15543	
AUG. 1984	G.L. HART	15543	
DATE			NO

REVISIONS

D & W REPROGRAPHICS 8 82125

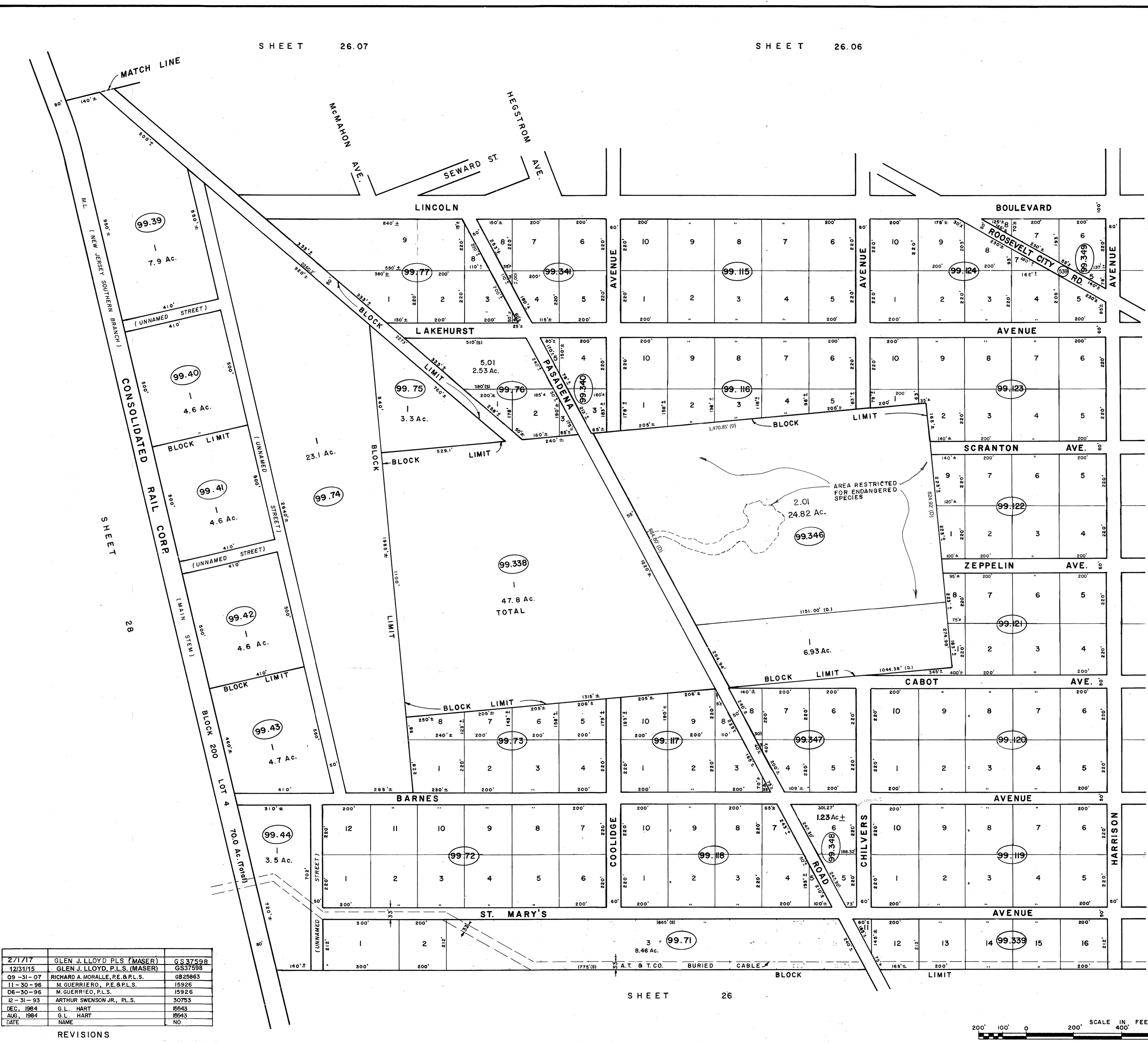

SHEET 26

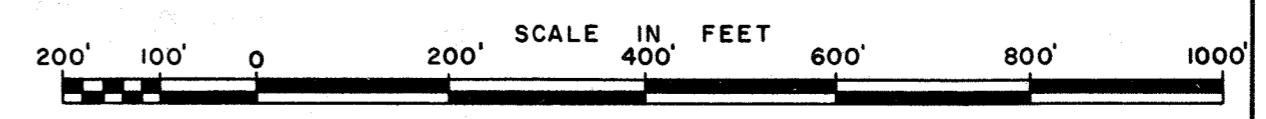

NEW JERSEY DEPARTMENT OF THE TREASURY
DIVISION OF TAXATION
PUBLIC UTILITY TAX BUREAU
APPROVED AS A TAX MAP PURSUANT TO THE
PROVISIONS OF CHAPTER 175, LAWS OF 1913, ETC.
FOR THE DIRECTOR, DIVISION OF TAXATION.
J. R. ... E. & L. S.
L.C. #5009 STATE SUPERVISOR
DATE APR 9 1978 SERIAL No. 520

TAX MAP
MANCHESTER TOWNSHIP
OCEAN COUNTY NEW JERSEY
TWP ENGINEER JOHN A. ERNST, JR. P.E. & L.S.
N.J. LICENSE 3674 TOMS RIVER, N.J.
RECOMPILED & REDRAWN FEBRUARY, 1973
REVISED DEC. 1979 SCALE 1 INCH = 200 FEET