

REVISIONS		
DATE	NAME	NO
NOV. 1963	G.L. HART	15543
DEC. 1964	G.L. HART	15543
MAR. 1966	FELLOWS, READ & ASSOCIATES	
NOV. 1989	FELLOWS, READ & ASSOCIATES	
04-30-03	RICHARD A. MORALLE, PE. & PL.S.	0825863
12-31-03	"	"
10-31-04	"	"

SHEET - 25

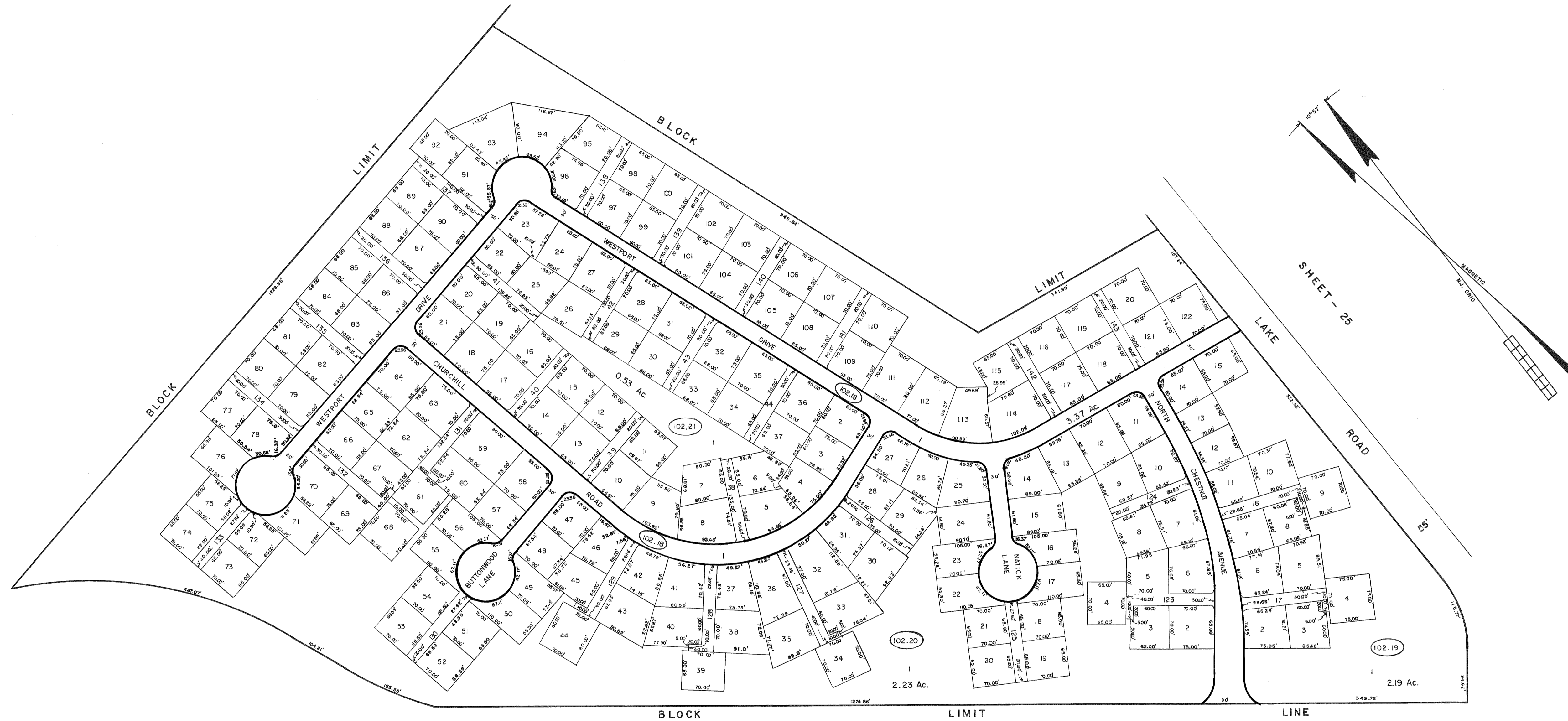

SHEET - 25

WHITING VILLAGE AT CRESTWOOD
SECTION 71

FILED O.C.C.O. 4/18/78, AS MAP No. C-789

TAX MAP
MANCHESTER TOWNSHIP
 OCEAN COUNTY NEW JERSEY
 GORDON L. HART, LAND SURVEYOR
 N.J. LICENSE 15543 MANCHESTER, N.J.
 NOVEMBER 1978
 REVISED NOVEMBER 1980 SCALE 1 INCH= 100 FEET

