

| REVISIONS | | |
|-----------|----------------------------|-------|
| DATE | NAME | NO |
| DEC, 1981 | G.L. HART | 15543 |
| DEC, 1984 | G.L. HART | 15543 |
| MAR, 1986 | FELLOWS, READ & ASSOCIATES | |
| NOV, 1989 | FELLOWS, READ & ASSOCIATES | |

SHEET 25.06

SHEET 25.04

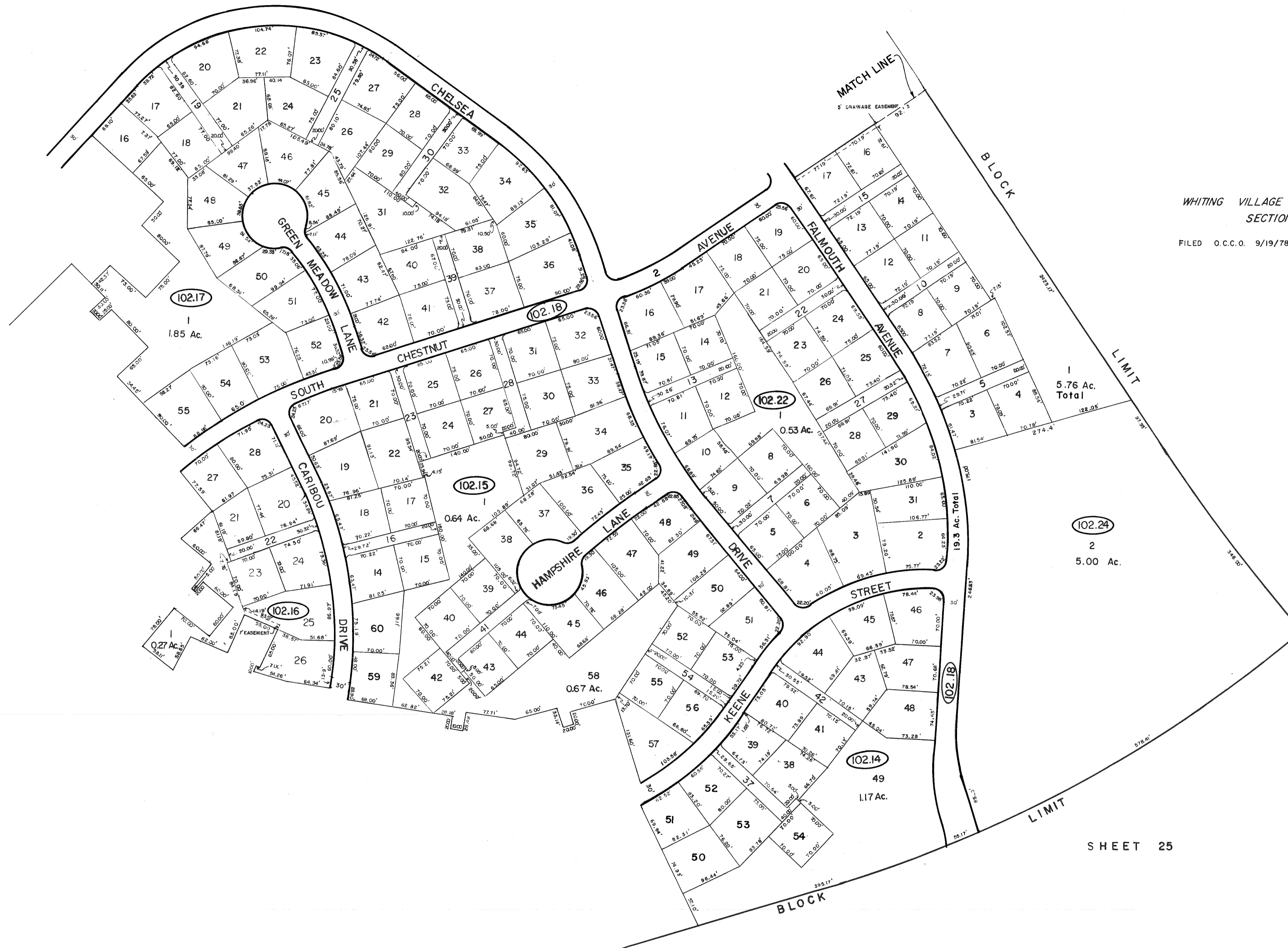

WHITING VILLAGE AT CRESTWOOD
SECTION 72
FILED O.C.C.O. 9/19/78 AS MAP No. C-820

SHEET 25

TAX MAP
MANCHESTER TOWNSHIP
OCEAN COUNTY NEW JERSEY
GORDON L. HART, LAND SURVEYOR
N.J. LICENSE 15543 MANCHESTER, N.J.
OCTOBER 1978
REVISED DEC. 1979 SCALE 1 INCH=100 FEET

