

REVISIONS		
DATE	NAME	NO.
JUNE 1981	G. L. HART	LS 15543
AUG. 1984	G. L. HART	LS 15543
DEC. 1984	G. L. HART	LS 15543
MAR. 1986	FELLOWS, READ & ASSOCIATES	
NOV. 1986	FELLOWS, READ & ASSOCIATES	
NOV. 1987	FELLOWS, READ & ASSOCIATES	
NOV. 1988	FELLOWS, READ & ASSOCIATES	
NOV. 1989	FELLOWS, READ & ASSOCIATES	
04-30-93	ARTHUR SWENSON JR., P.L.S.	30793
01-31-94	ARTHUR SWENSON JR., P.L.S.	30753
09-30-98	RICHARD A. SCHULZ, P.E. & P.L.S.	37607
10-31-99	RICHARD A. MORALLE, P.E. & P.L.S.	25863
04-30-03	"	6825863
11-31-04	"	"
07-31-05	"	"
07-31-06	"	"
12-31-09	"	"
12-31-10	"	"
12-31-11	"	"
12-31-13	"	"

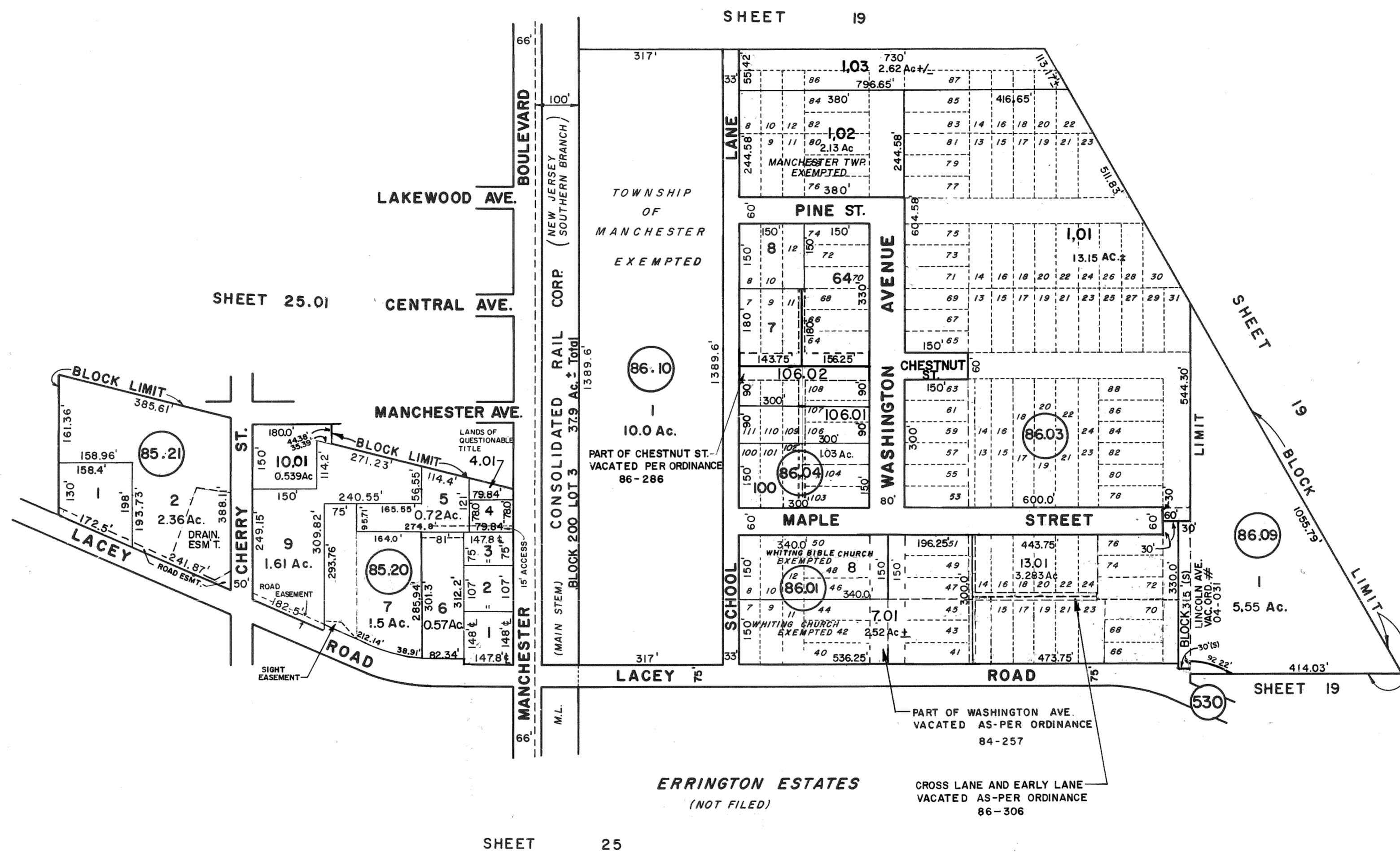

NEW JERSEY DEPARTMENT OF THE TREASURY  
 DIVISION OF TAXATION  
 PUBLIC UTILITY TAX BUREAU  
 APPROVED AS A TAX MAP PURSUANT TO THE  
 PROVISIONS OF CHAPTER 125, LAWS OF 1973, ETC.  
 FOR THE DIRECTOR, DIVISION OF TAXATION.  
 BY *J. H. ...* E.L.S.  
 APR 9 1973 SERIAL No. 520

NOTE: GRID BASED ON N.J. STATE PLANE COORDINATE SYSTEM.

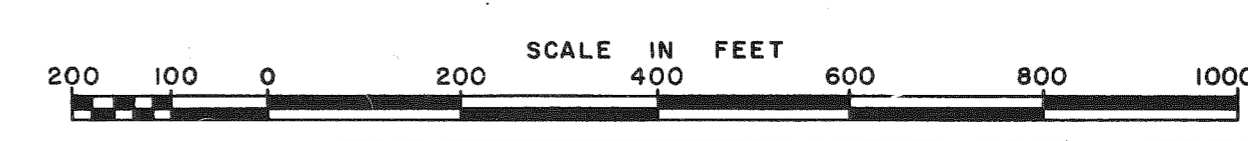

TAX MAP  
**MANCHESTER TOWNSHIP**  
 OCEAN COUNTY NEW JERSEY  
 TWP ENGINEER JOHN A. ERNST, JR. P.E. & L.S.  
 N.J. LICENSE 3674 TOMS RIVER, N.J.  
 RECOMPILED & REDRAWN FEBRUARY 1973  
 REVISED DEC. 1979 SCALE 1 INCH = 200 FEET