

REVISIONS		
DATE	NAME	NO
DEC. 1981	G. L. HART	15648
DEC. 1984	G. L. HART	15543
MAR. 1986	FELLOWS, READ & ASSOCIATES	
NOV. 1989	FELLOWS, READ & ASSOCIATES	
10-31-99	RICHARD A. MORALLE, PE & P.L.S.	25863
07-31-06	"	3825863

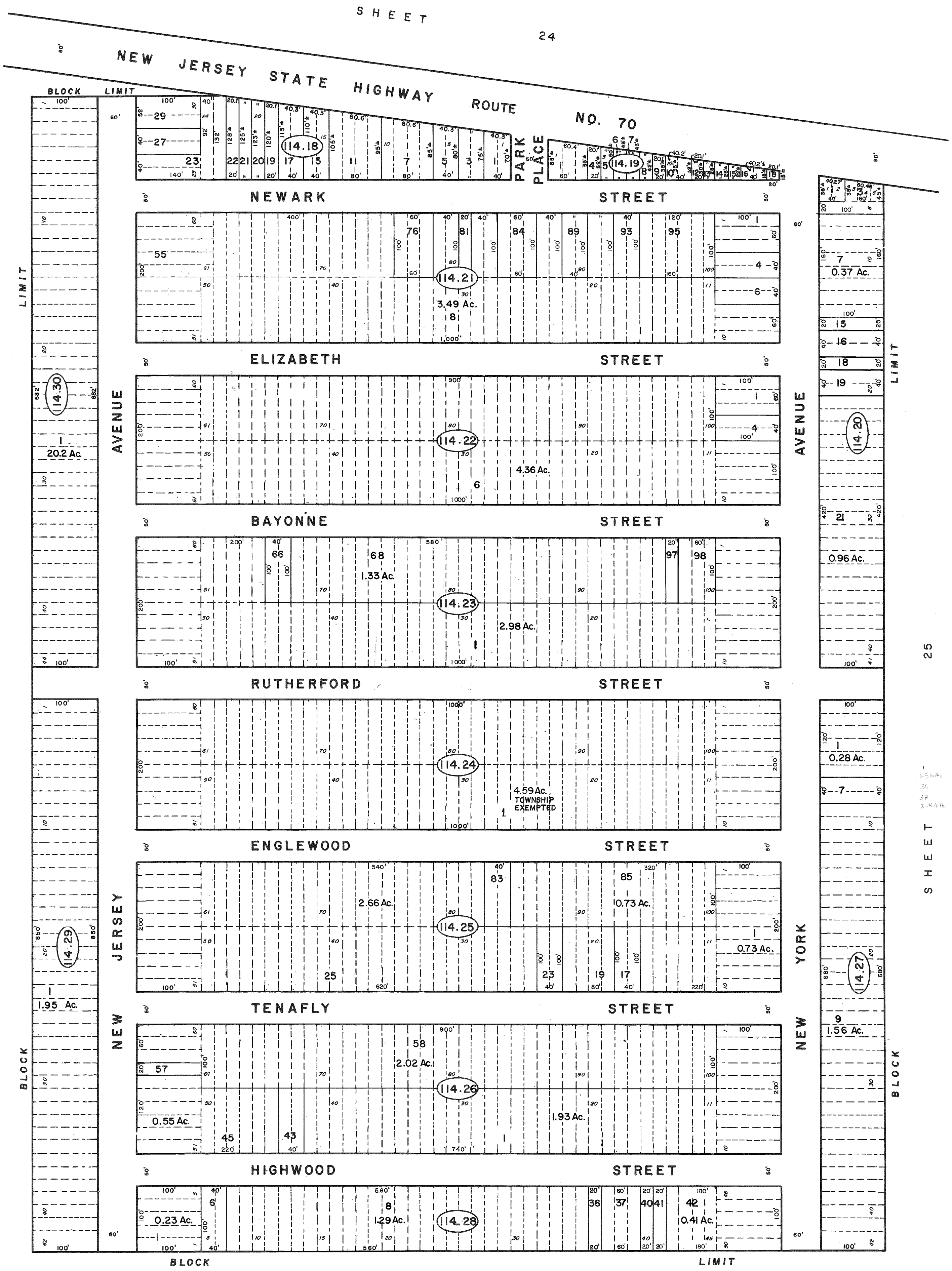

WHITINGS TERRACE
(PINE TAVERN SECTION)
FILED O.C.C.O. 1/18/26 MAP No. D-5

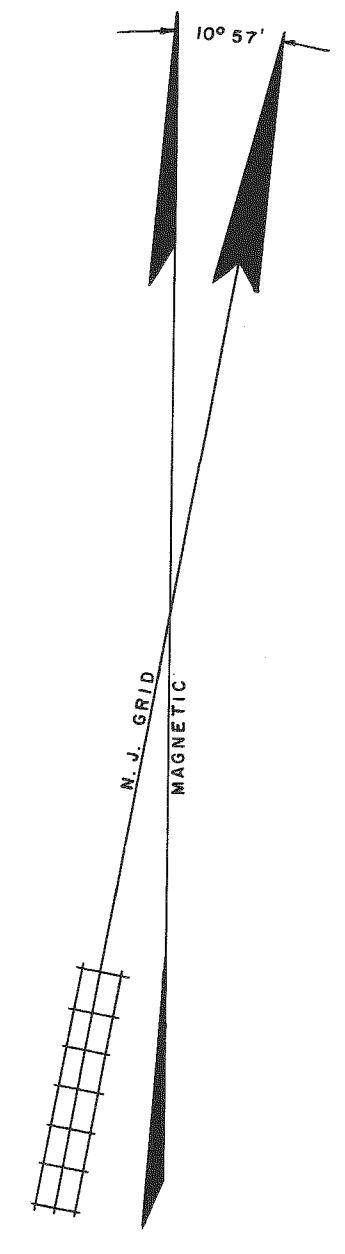

SHEET 25

SHEET 25

BLOCK

BLOCK

SHEET 25

NEW JERSEY DEPARTMENT OF THE TREASURY
DIVISION OF TAXATION
PUBLIC UTILITY TAX BUREAU
APPROVED AS A TAX MAP PURSUANT TO THE
PROVISIONS OF CHAPTER 175, LAWS OF 1913, ETC.
FOR THE DIRECTOR, DIVISION OF TAXATION.
BY *J. H. ...* P.E. & L.S.
Lic. #5505 STATE SUPERVISOR
DATE APR 9 1973 SERIAL No. 520

TAX MAP
MANCHESTER TOWNSHIP
OCEAN COUNTY NEW JERSEY
TWP ENGINEER JOHN A. ERNST, JR. P.E. & L.S.
N.J. LICENSE 3674 TOMS RIVER, N.J.
RECOMPILED & REDRAWN FEBRUARY 1973
REVISED DEC. 1979 SCALE 1 INCH = 100 FEET

