

LANCEWOOD  
FILED O.C.C.O. 11/2/1892 MAP No.A-146.

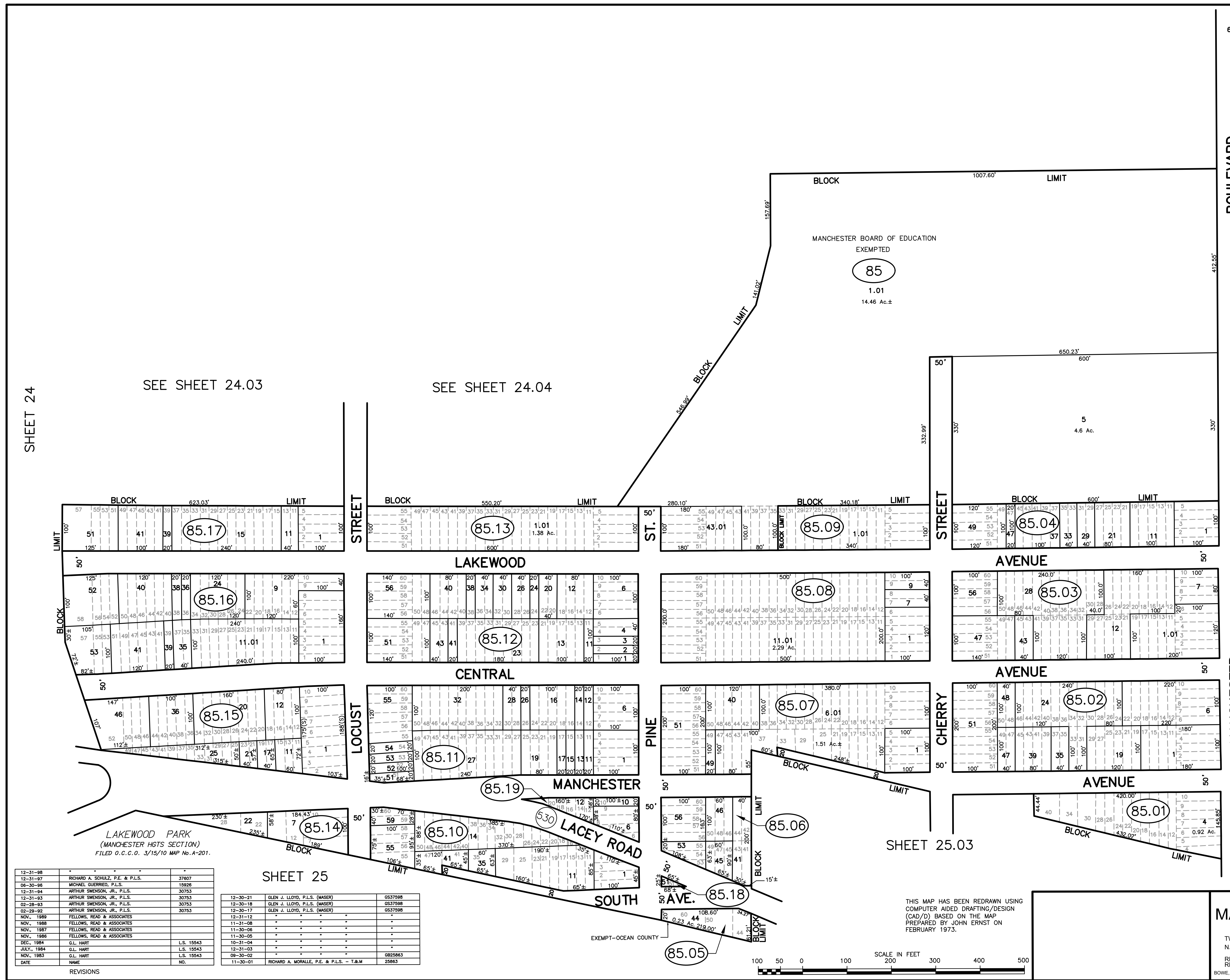
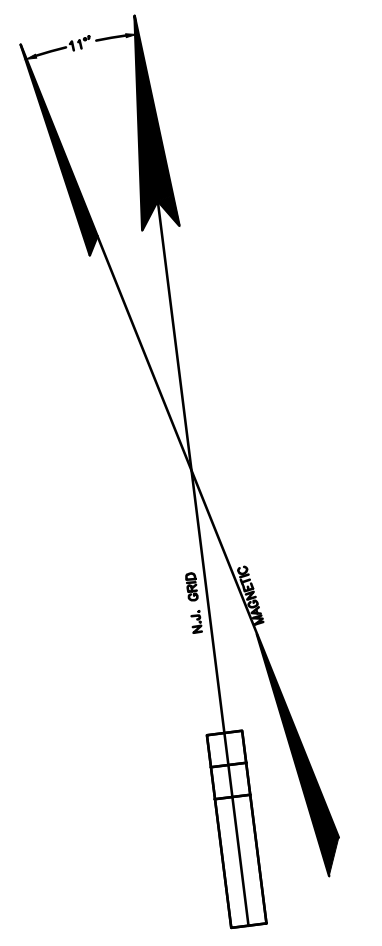

66'  
BOULEVARD  
66'  
MANCHESTER

SHEET 25

SHEET 24

SEE SHEET 24.03

SEE SHEET 24.04

DATE	NAME	NO.
12-31-98		
12-31-97	RICHARD A. SCHULZ, P.E. & P.L.S.	37607
06-30-96	MICHAEL GUERRERO, P.L.S.	15926
12-31-94	ARTHUR SWENSON, JR., P.L.S.	30753
12-31-93	ARTHUR SWENSON, JR., P.L.S.	30753
02-28-93	ARTHUR SWENSON, JR., P.L.S.	30753
02-29-92	ARTHUR SWENSON, JR., P.L.S.	30753
NOV., 1989	FELLOWS, READ & ASSOCIATES	
NOV., 1988	FELLOWS, READ & ASSOCIATES	
NOV., 1987	FELLOWS, READ & ASSOCIATES	
NOV., 1986	FELLOWS, READ & ASSOCIATES	
DEC., 1984	G.L. HART	L.S. 15543
JULY, 1984	G.L. HART	L.S. 15543
NOV., 1983	G.L. HART	L.S. 15543
DATE	NAME	NO.

DATE	NAME	NO.
12-30-21	GLEN J. LLOYD, P.L.S. (MASER)	6537998
12-30-18	GLEN J. LLOYD, P.L.S. (MASER)	6537998
12-30-17	GLEN J. LLOYD, P.L.S. (MASER)	6537998
12-31-12		
11-31-08		
11-30-08		
11-30-05		
10-31-04		
12-31-03		
09-30-02		
		6825963
11-30-01	RICHARD A. MORALLE, P.E. & P.L.S. - T&M	25863

THIS MAP HAS BEEN REDRAWN USING  
COMPUTER AIDED DRAFTING/DESIGN  
(CAD/D) BASED ON THE MAP  
PREPARED BY JOHN ERNST ON  
FEBRUARY 1973.

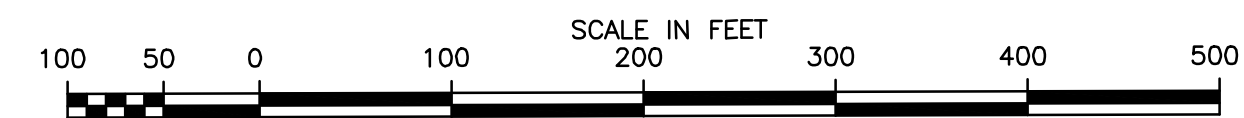

TAX MAP  
**MANCHESTER TOWNSHIP**  
OCEAN COUNTY NEW JERSEY  
TWP. ENGINEER JOHN A. ERNST, JR. P.E. & L.S.  
N.J. LICENSE 3874 TOMS RIVER, N.J.  
RECOMPILED & REDRAWN FEBRUARY 1973  
REVISED NOVEMBER 1980  
BOWE, WALSH & ASSOC. INC., ENGINEERS SCALE 1 INCH = 100 FEET