

104

SHEET 29

DATE	REVISIONS	NO
JUNE, 1981	G.L. HART	LS 15543
DEC., 1981	G.L. HART	LS 15543
DEC., 1982	G.L. HART	LS 15543
NOV., 1983	G.L. HART	LS 15543
JULY, 1984	G.L. HART	LS 15543
DEC., 1984	G.L. HART	LS 15543
MAR., 1986	FELLOWS, READ & ASSOCIATES	30753
NOV., 1986	FELLOWS, READ & ASSOCIATES	30753
NOV., 1987	FELLOWS, READ & ASSOCIATES	30753
NOV., 1988	FELLOWS, READ & ASSOCIATES	30753
NOV., 1989	FELLOWS, READ & ASSOCIATES	30753
01-31-92	ARTHUR SWENSON JR., P.L.S.	30753
02-28-93	ARTHUR SWENSON JR., P.L.S.	30753
12-31-93	ARTHUR SWENSON JR., P.L.S.	30753
12-31-94	ARTHUR SWENSON JR., P.L.S.	30753
02-29-96	ARTHUR SWENSON JR., P.L.S.	30753
06-30-96	M. GUERRIERO, P.L.S.	15926
11-30-96	M. GUERRIERO, P.E. & P.L.S.	15926
12-31-96	RICHARD A. MORALLE, P.E. & P.L.S.	37607
10-31-99	RICHARD A. MORALLE, P.E. & P.L.S.	25863
09-30-00	RICHARD A. MORALLE, P.E. & P.L.S.	25863
11-30-01	"	"
09-31-02	"	GB25863
04-30-03	"	"
12-31-03	"	"
10-31-04	"	"
12-31-04	"	"
11-30-05	"	"
07-31-06	"	"
11-13-06	"	"
12-31-06	"	"
12-31-07	"	"
04-30-08	RICHARD A. MORALLE, P.L.S.	GB25863
12-31-08	"	"
01-31-09	"	"
12-31-09	"	"
12-31-10	"	"
12-31-11	"	"
12-31-12	"	"
12-31-13	"	"
12-31-14	"	"
12-31-15	GLEN J. LLOYD, P.L.S.	GS37598
02-01-17	GLEN J. LLOYD, P.L.S.	GS37598
12-30-17	GLEN J. LLOYD, P.L.S.	GS37598
07-01-19	GLEN J. LLOYD, P.L.S.	GS37598
12-30-19	GLEN J. LLOYD, P.L.S.	GS37598
12-30-20	GLEN J. LLOYD, P.L.S.	GS37598

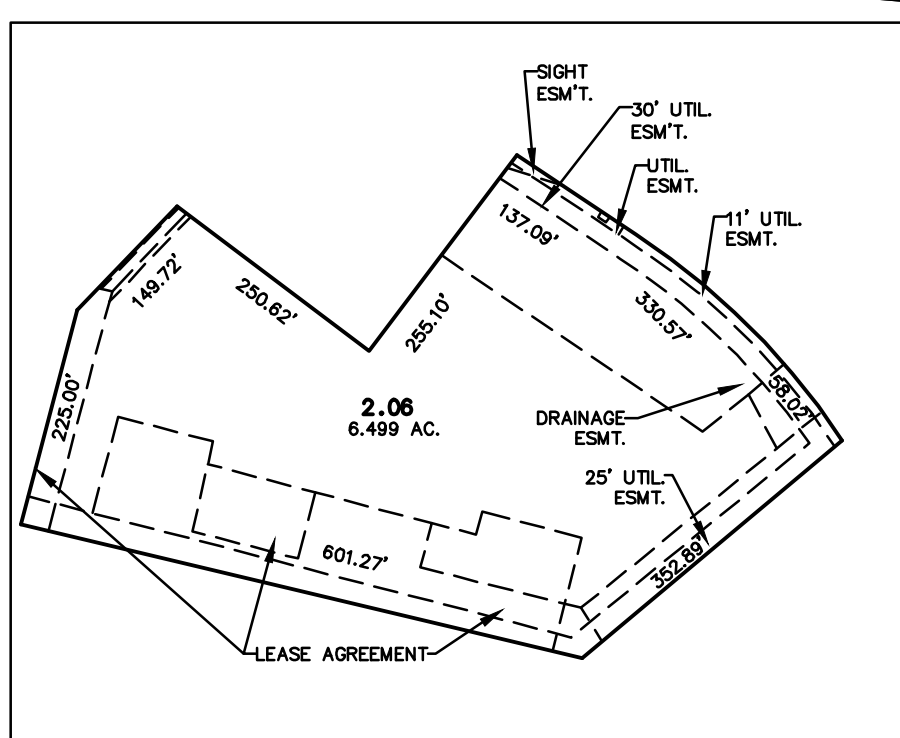

INSET 'B'
SCALE 1"=200'

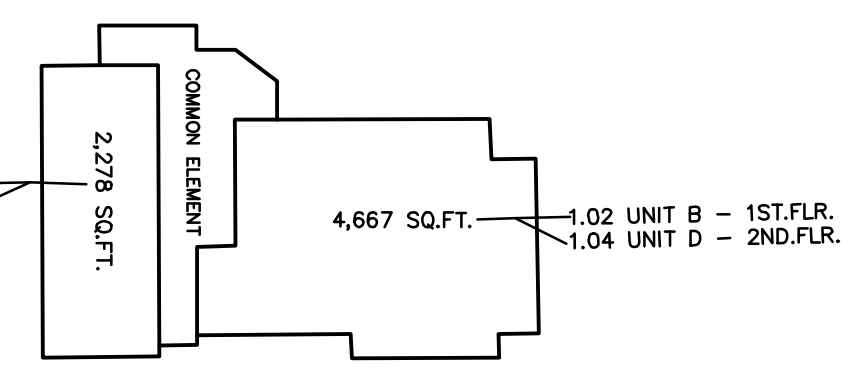

INSET 'A'
SCALE 1"=50'

NOTE:
RE: LOT 3 BLOCK 113
DRAWING LINES AND DIMENSIONS AS SHOWN ARE PLOTTED IN ACCORDANCE WITH THE METES AND BOUNDS DESCRIPTIONS CONTAINED IN THE LAST DEED OF RECORD FOR EACH PARCEL AND DO NOT PURPORT TO REPRESENT TITLE OR OWNERSHIP STATUS IN ANY MANNER. THESE SITUATIONS ARE SUBJECT TO SOLUTION BY THE OWNERS CONCERNED.

NOTE: GRID BASED ON N.J. STATE PLANE COORDINATE SYSTEM.

THIS SHEET WAS FORMALLY CERTIFIED ON APRIL 9, 1973, ASSIGNED SERIAL NUMBER 520, SIGNED BY J.H. DIMARS, P.E. AND L.S.

TAX MAP
MANCHESTER TOWNSHIP
OCEAN COUNTY NEW JERSEY
TWP. ENGINEER JOHN A. ERNST, JR. P.E. & L.S.
N.J. LICENSE 3674 TOMS RIVER, N.J.
RECOMPILED & REDRAWN FEBRUARY 1973
REVISED NOV. 1980
BOWE, WALSH & ASSOC. INC., ENGINEERS SCALE 1 INCH = 400 FEET

THIS MAP HAS BEEN REDRAWN USING COMPUTER AIDED DRAFTING/DESIGN (CAD/D) BASED ON THE MAP PREPARED BY JOHN ERNST ON FEBRUARY 1973.

