

REVISIONS		
DATE	NAME	LIC. No.
12-31-06	RICHARD A. MORALLE, PLS	GB25863
09-30-07	RICHARD A. MORALLE, PLS	GB25863
12-16-08	RICHARD A. MORALLE, PLS	GB25863
12-31-09	RICHARD A. MORALLE, PLS	GB25863

SEE SHEET 24

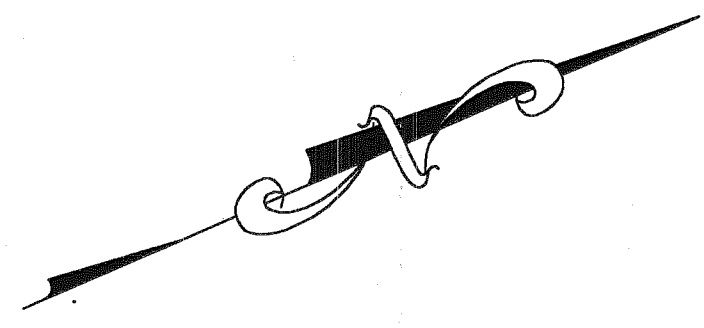

SEE SHEET 24

SEE SHEET 24.01

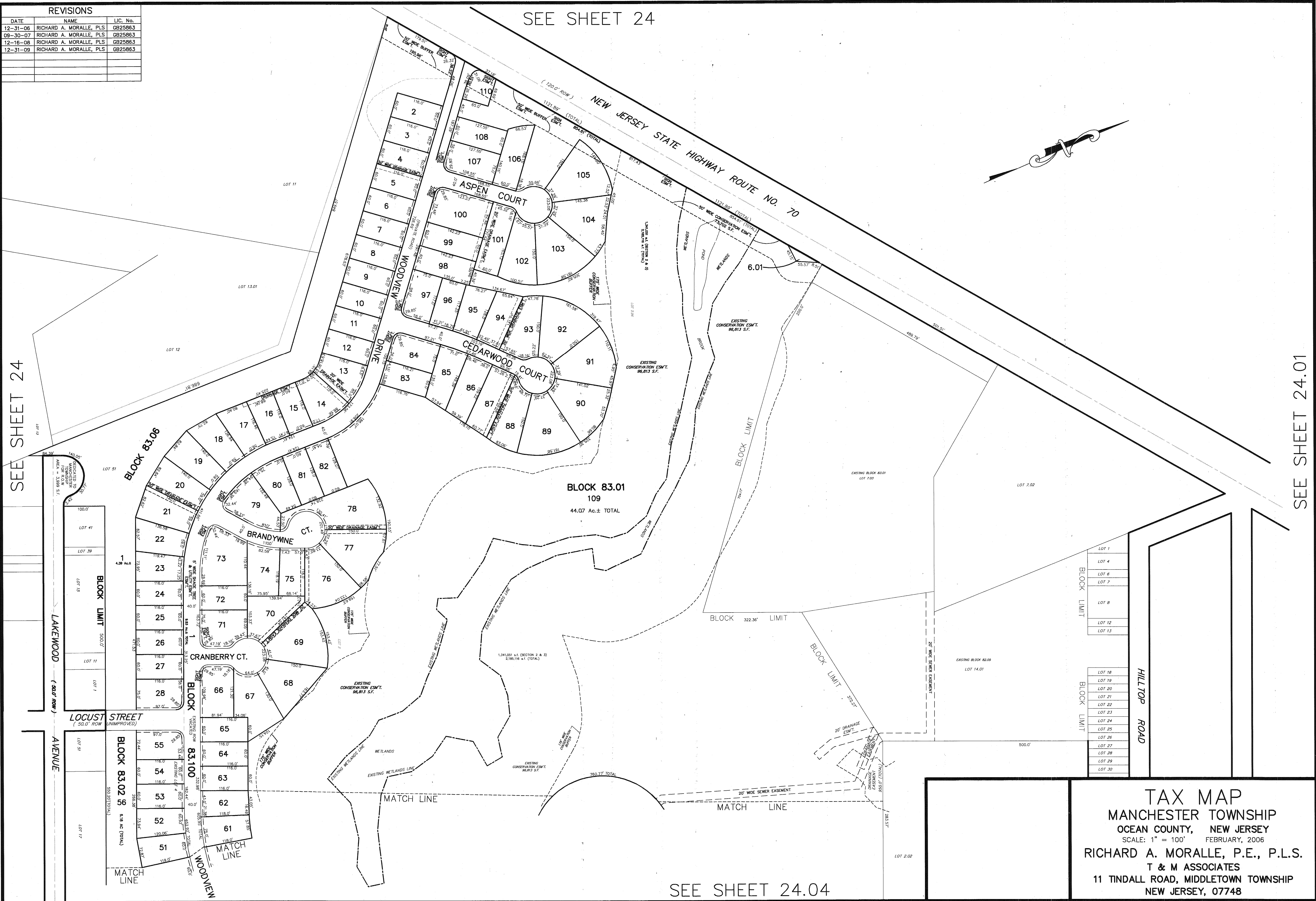

TAX MAP
MANCHESTER TOWNSHIP
 OCEAN COUNTY, NEW JERSEY
 SCALE: 1" = 100' FEBRUARY, 2006
 RICHARD A. MORALLE, P.E., P.L.S.
 T & M ASSOCIATES
 11 TINDALL ROAD, MIDDLETOWN TOWNSHIP
 NEW JERSEY, 07748

SEE SHEET 24.04