

REVISIONS		
DATE	NAME	NO.
DEC. 1981	G. L. HART	LS 15443
JULY, 1984	G. L. HART	LS 15443
DEC. 1984	G. L. HART	LS 15443
MAR. 1986	FELLOWS, READ & ASSOCIATES	
NOV. 1988	FELLOWS, READ & ASSOCIATES	
NOV. 1989	FELLOWS, READ & ASSOCIATES	
02-29-92	ARTHUR SWENSON JR., P.L.S.	30753
02-28-93	ARTHUR SWENSON JR., P.L.S.	30753
09-30-02	RICHARD MORALLE, PE & P.L.S. - T&M	682863
07-31-06	"	"
09-30-07	"	"
12-31-08	"	"
12-31-09	"	"
2/1/17	GLEN J. LLOYD PLS (MASER)	GS37598
2/17/17	GLEN J. LLOYD PLS (MASER)	GS37598

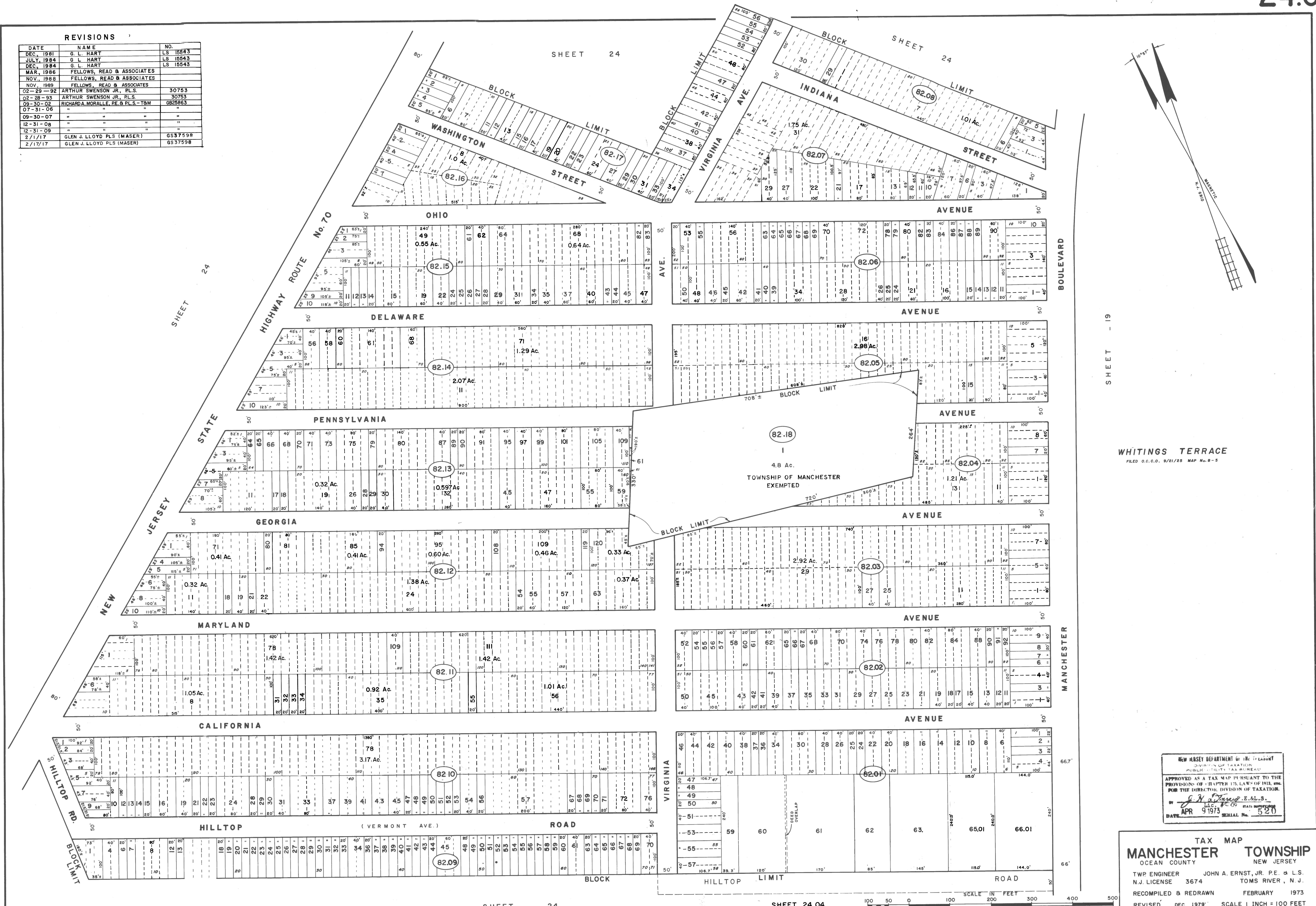

WHITINGS TERRACE
FILED O.C.C.O. 9/21/25 MAP No. B-5

NEW JERSEY DEPARTMENT OF THE TREASURY
DIVISION OF TAXATION
PUBLIC UTILITY TAX BUREAU
APPROVED AS A TAX MAP PURSUANT TO THE
PROVISIONS OF CHAPTER 124 OF TITLE 54
FOR THE DIRECTOR, DIVISION OF TAXATION.
J. H. [Signature] E.L.S.
DATE APR 9 1973 SERIAL No. 5270

TAX MAP
MANCHESTER TOWNSHIP
OCEAN COUNTY NEW JERSEY
TWP ENGINEER JOHN A. ERNST, JR. P.E. & L.S.
N.J. LICENSE 3674 TOMS RIVER, N.J.
RECOMPILED & REDRAWN FEBRUARY 1973
REVISED DEC. 1979 SCALE 1 INCH = 100 FEET

