

| DATE | NAME | NO. | | | |
|-----------|---------------------------------------|------------|----------|---------------------------------------|---------|
| MAR. 1981 | G. L. HART | LS 15543 | 11-30-02 | RICHARD A. MORALLE, P.E. & P.L.S.-T&M | 6825863 |
| DEC. 1982 | G. L. HART | LS 15543 | 02-28-03 | " | " |
| JULY 1984 | G. L. HART | LS 15543 | 12-31-03 | " | " |
| DEC. 1984 | G. L. HART | LS 15543 | 11-30-04 | " | " |
| MAR. 1986 | FELLOWS, READ & ASSOCIATES | PLS. 30753 | 11-30-05 | " | " |
| NOV. 1988 | FELLOWS, READ & ASSOCIATES | PLS. 30753 | | " | " |
| 12-26-93 | ARTHUR SWENSON JR. | PLS. 30753 | | " | " |
| 12-31-94 | ARTHUR SWENSON JR. | PLS. 30753 | | " | " |
| 11-30-96 | M. GUERRIERO, P.E. & P.L.S. | 15926 | | " | " |
| 11-30-00 | RICHARD A. MORALLE, P.E. & P.L.S.-T&M | 25863 | | " | " |
| 11-30-01 | " | " | | " | " |

| DATE | NAME | LIC. No. |
|----------|-------------------------|----------|
| 07-31-06 | RICHARD A. MORALLE, PLS | 6825863 |
| 12-31-06 | " | " |
| 09-30-07 | " | " |
| 12-31-09 | " | " |
| 12-31-10 | " | " |
| 12-31-12 | " | " |

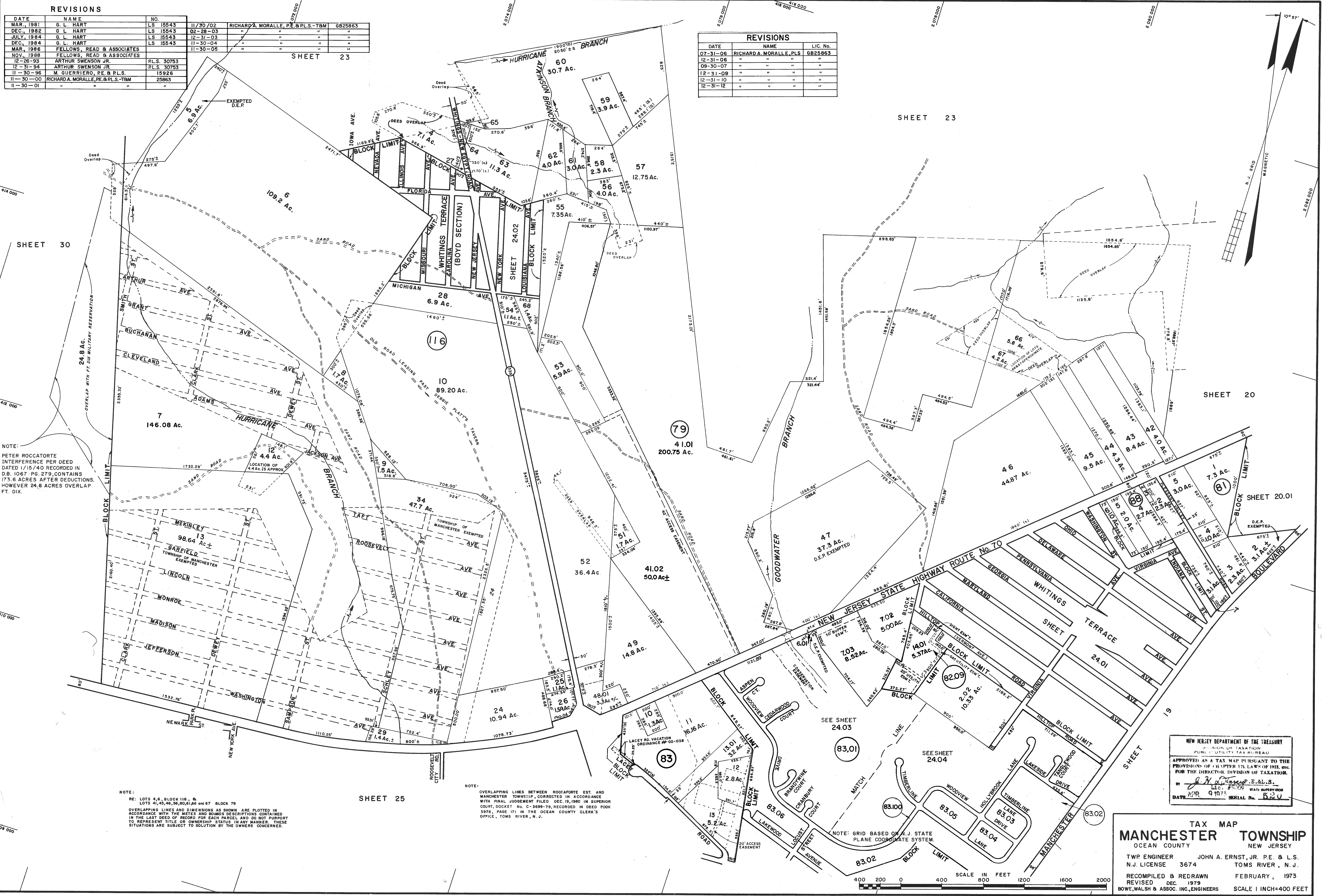

NOTE:
PETER ROCCORTE INTERFERENCE PER DEED DATED 1/15/40 RECORDED IN D.B. 1067-P. 279, CONTAINS 173.6 ACRES AFTER DEDUCTIONS. HOWEVER 24.8 ACRES OVERLAP FT. DIX.

NOTE:
RE: LOTS 4, 6, BLOCK 116, & LOTS 41, 42, 46, 56, 60, 61, 68 and 67 BLOCK 79 OVERLAPPING LINES AND DIMENSIONS AS SHOWN ARE PLOTTED IN ACCORDANCE WITH THE METES AND BOUNDS DESCRIPTIONS CONTAINED IN THE LAST DEED OF RECORD FOR EACH PARCEL AND DO NOT PURPORT TO REPRESENT TITLE OR OWNERSHIP STATUS IN ANY MANNER. THESE SITUATIONS ARE SUBJECT TO SOLUTION BY THE OWNERS CONCERNED.

NOTE:
OVERLAPPING LINES BETWEEN ROCCORTE EST. AND MANCHESTER TOWNSHIP, CORRECTED IN ACCORDANCE WITH FINAL JUDGEMENT FILED DEC. 19, 1980 IN SUPERIOR COURT, DOCKET NO. C-3699-79, RECORDED IN DEED BOOK 3978, PAGE 171 IN THE OCEAN COUNTY CLERK'S OFFICE, TOMS RIVER, N. J.

NEW JERSEY DEPARTMENT OF THE TREASURY
BUREAU OF TAXATION
PUBLIC UTILITY TAX BUREAU
APPROVED AS A TAX MAP PURSUANT TO THE PROVISIONS OF CHAPTER 125, LAWS OF 1915, ETC. FOR THE DIRECTOR, DIVISION OF TAXATION.
BY *[Signature]* STATE SUPERVISOR
DATE APR 9 1973 SERIAL No. 620

TAX MAP
MANCHESTER TOWNSHIP
OCEAN COUNTY NEW JERSEY
TWP ENGINEER JOHN A. ERNST, JR. P.E. & L.S.
N.J. LICENSE 3674 TOMS RIVER, N.J.
RECOMPILED & REDRAWN FEBRUARY, 1973
REVISED DEC. 1979
BOWE, WALSH & ASSOC. INC., ENGINEERS SCALE 1 INCH=400 FEET

