

REVISIONS		
DATE	NAME	NO.
JULY 1984	G.L. HART	L.S. 15543
DEC. 1984	G.L. HART	L.S. 15543
MAR. 1986	FELLOWS, READ & ASSOCIATES	
NOV. 1987	FELLOWS, READ & ASSOCIATES	
NOV. 1988	FELLOWS, READ & ASSOCIATES	
NOV. 1989	FELLOWS, READ & ASSOCIATES	
02-28-93	ARTHUR SWENSON, JR., P.L.S.	30753
12-31-94	ARTHUR SWENSON, JR., P.L.S.	30753
11-30-96	M. GUERRERO, P.L.S.	15926
09-30-98	RICHARD A. SCHULZ, P.L.S.	37607
08-31-00	RICHARD A. MORALLE, P.E. & P.L.S. - T&M	25863
09-30-02	RICHARD A. MORALLE, P.E. & P.L.S. - T&M	GBZ25863
11-30-02	RICHARD A. MORALLE, P.E. & P.L.S. - T&M	
12-31-03	RICHARD A. MORALLE, P.E. & P.L.S. - T&M	
12-31-08	RICHARD A. MORALLE, P.E. & P.L.S. - T&M	
12-31-08	RICHARD A. MORALLE, P.E. & P.L.S. - T&M	
12-31-09	RICHARD A. MORALLE, P.E. & P.L.S. - T&M	
12-31-13	RICHARD A. MORALLE, P.E. & P.L.S. - T&M	
2/1/17	GLEN J. LLOYD, P.L.S. (MASER)	GS37598
12/30/17	GLEN J. LLOYD, P.L.S. (MASER)	GS37598
10/15/2024	CHARLES E. ADAMSON, P.L.S. (RVE)	42627

SHEET 13

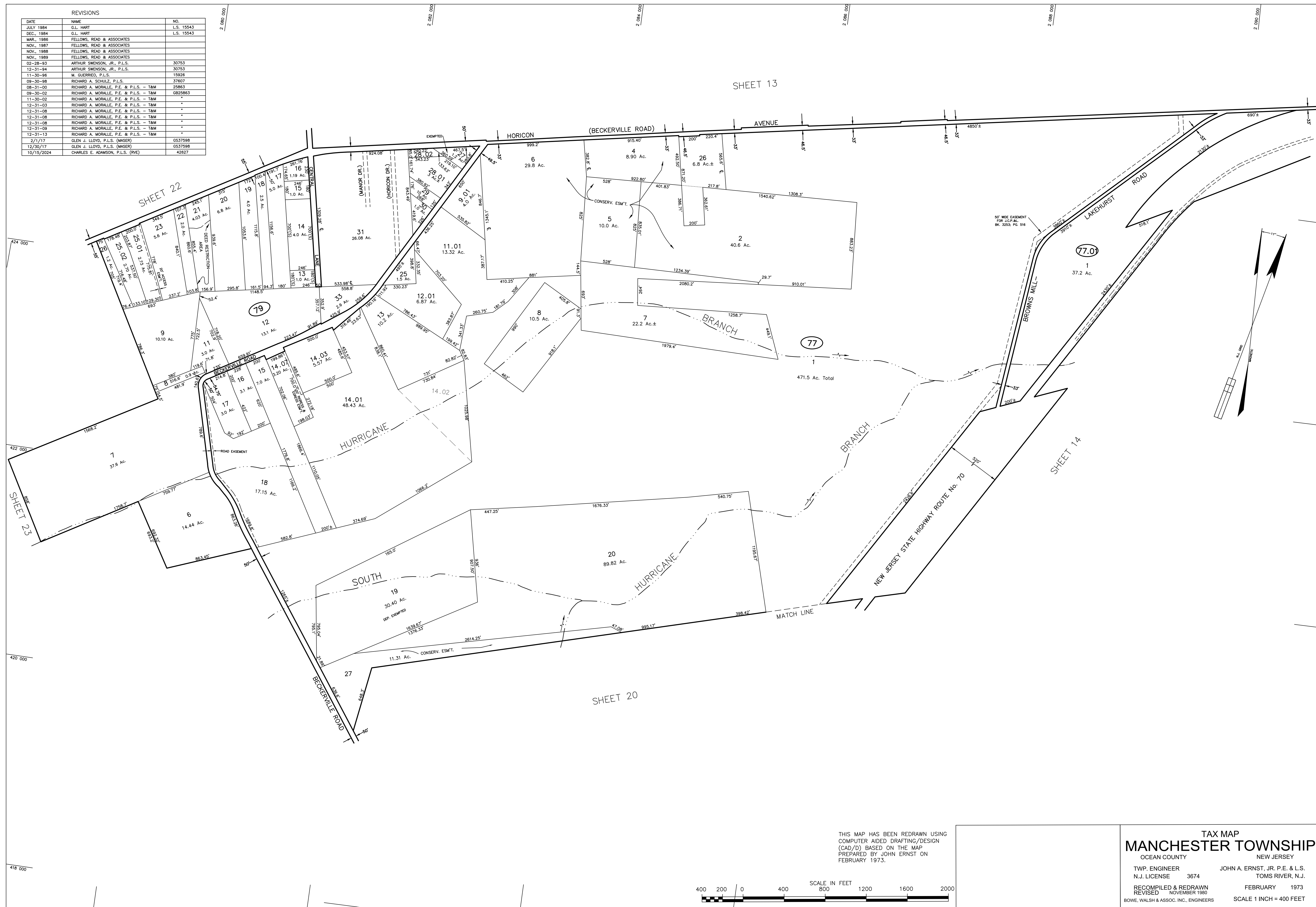

THIS MAP HAS BEEN REDRAWN USING
COMPUTER AIDED DRAFTING/DESIGN
(CAD/D) BASED ON THE MAP
PREPARED BY JOHN ERNST ON
FEBRUARY 1973.

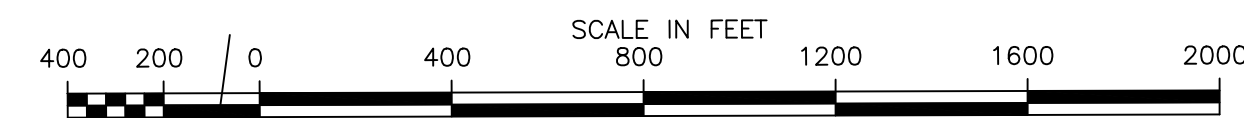

TAX MAP
MANCHESTER TOWNSHIP
OCEAN COUNTY NEW JERSEY
TWP. ENGINEER JOHN A. ERNST, JR. P.E. & L.S.
N.J. LICENSE 3674 TOMS RIVER, N.J.
RECOMPILED & REDRAWN FEBRUARY 1973
REVISED NOVEMBER 1980
BOWE, WALSH & ASSOC. INC., ENGINEERS SCALE 1 INCH = 400 FEET