

REVISIONS		
DATE	NAME	NO
JULY, 1984	G. L. HART	15543
DEC. 1984	G. L. HART	15543
MAR. 1986	FELLOWS, READ & ASSOCIATES	
NOV. 1989	FELLOWS, READ & ASSOCIATES	
11-30-01	RICHARD A. MORALLE, PE & PL S-T&M	25863

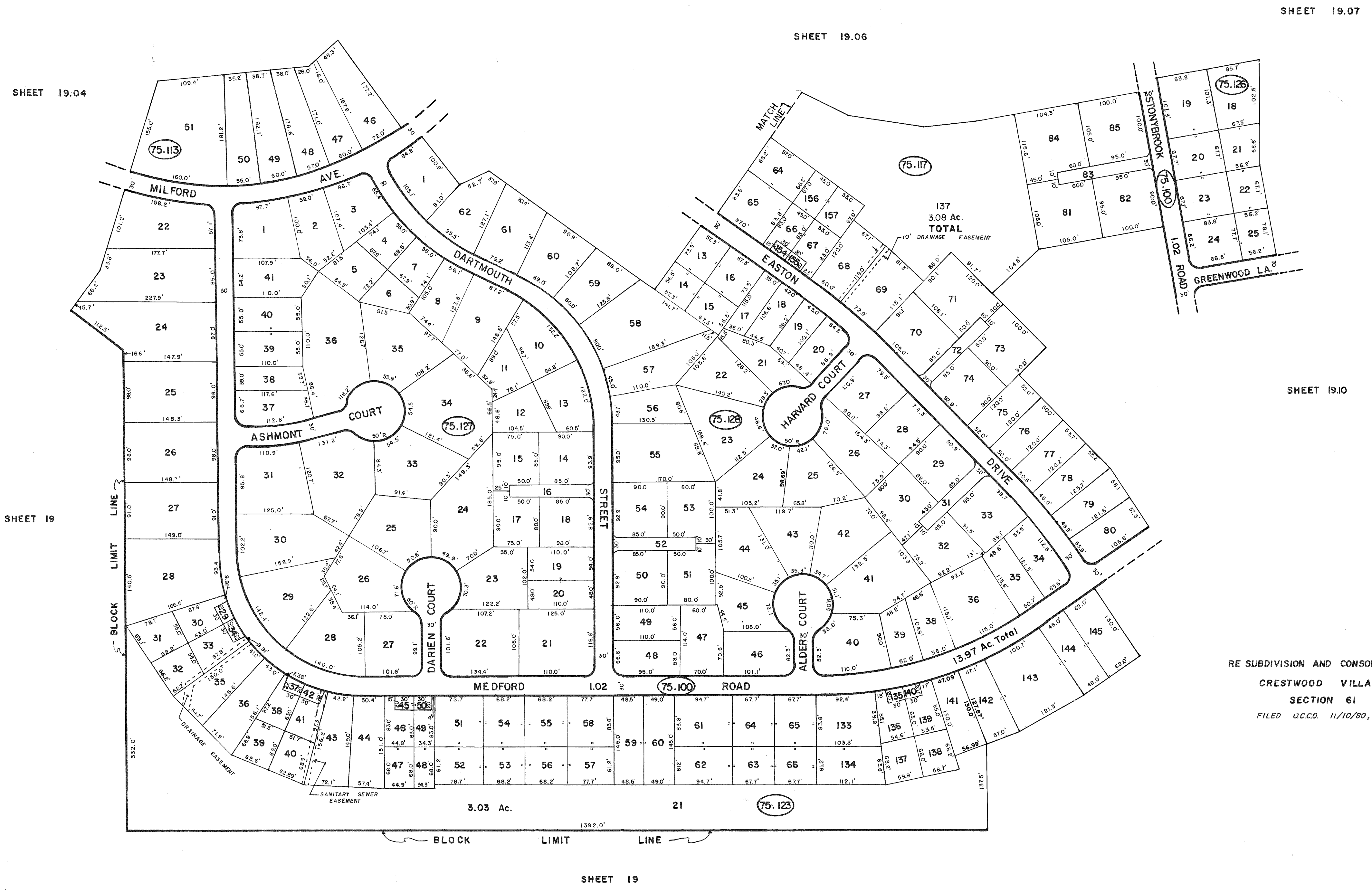

RE SUBDIVISION AND CONSOLIDATION MAP OF  
 CRESTWOOD VILLAGE VI  
 SECTION 61  
 FILED U.C.C. 11/10/80, MAP No. D-1068

TAX MAP  
**MANCHESTER TOWNSHIP**  
 OCEAN COUNTY NEW JERSEY  
 GORDON L. HART LAND SURVEYOR  
 N. J. LICENSE 15543 MANCHESTER, N.J.  
 APRIL 1980  
 REVISED NOVEMBER 1980 SCALE: 1 INCH=100 FEET

