

SHEET - 19

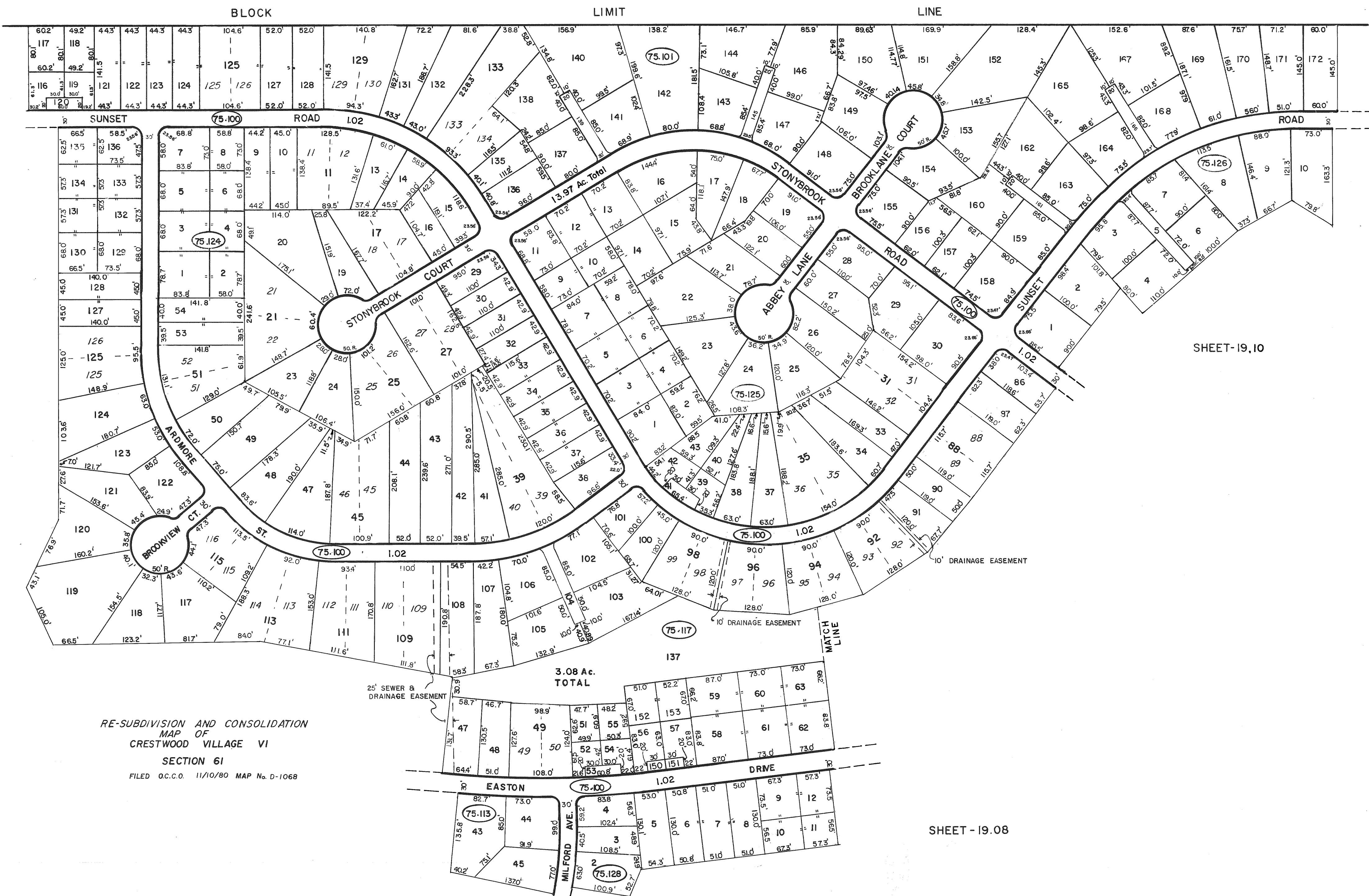

SHEET - 19.04

SHEET - 19.07

SHEET - 19.10

SHEET - 19.08

RE-SUBDIVISION AND CONSOLIDATION  
 MAP OF  
 CRESTWOOD VILLAGE VI  
 SECTION 61  
 FILED O.C.C.O. 11/10/80 MAP No. D-1068

AMENDED  
 CRESTWOOD VILLAGE VI  
 SECTION 60 & CLUBHOUSE VI SITE  
 FILED O.C.C.O. 1/18/80 MAP No. B-980

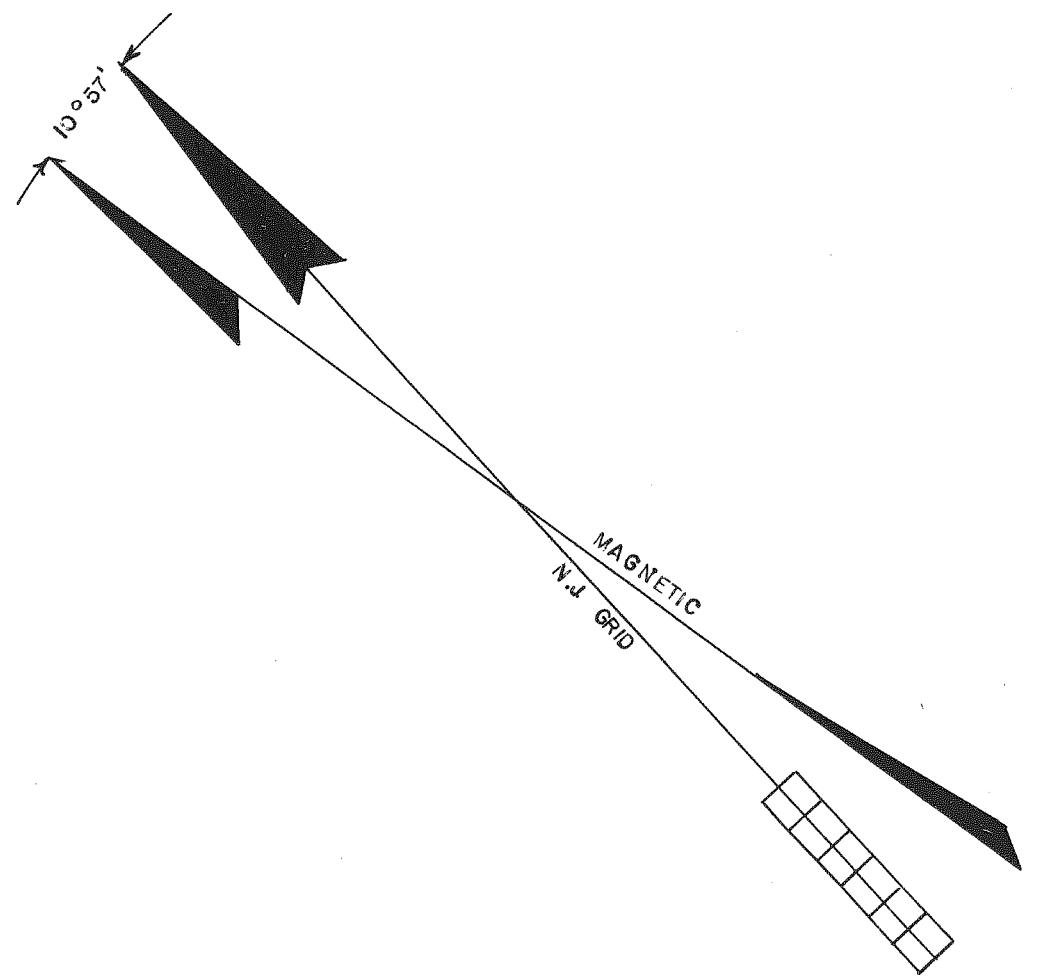

DATE	NAME	NO
12-31-03	"	6825863
10-31-00	RICHARD A. MORALLE, PE&PL, S. TAMASSOC.	25863
NOV. 1989	FELLOWS, READ & ASSOCIATES	
NOV. 1986	FELLOWS, READ & ASSOCIATES	
MAR. 1986	FELLOWS, READ & ASSOCIATES	
DEC. 1984	G. L. HART	15543
AUG. 1984	G. L. HART	15543
		NO

REVISIONS

TAX MAP  
**MANCHESTER TOWNSHIP**  
 OCEAN COUNTY NEW JERSEY  
 GORDON L. HART LAND SURVEYOR  
 N. J. LICENSE 15543 MANCHESTER, N.J.  
 OCTOBER 1979  
 REVISED NOVEMBER 1980 SCALE 1 INCH=100 FEET

