

REVISIONS		
DATE	NAME	LIC. No.
DEC. 1981	G.L. HART	15543
DEC. 1984	G.L. HART	15543
MAR. 1986	FELLOWS, READ & ASSOCIATES	
NOV. 1989	FELLOWS, READ & ASSOCIATES	
12/30/18	GLEN LLOYD, PLS	GS 37598
1/10/2020	GLEN J. LLOYD, PLS (MASER)	GS 37598

SHEET 19

SHEET 20

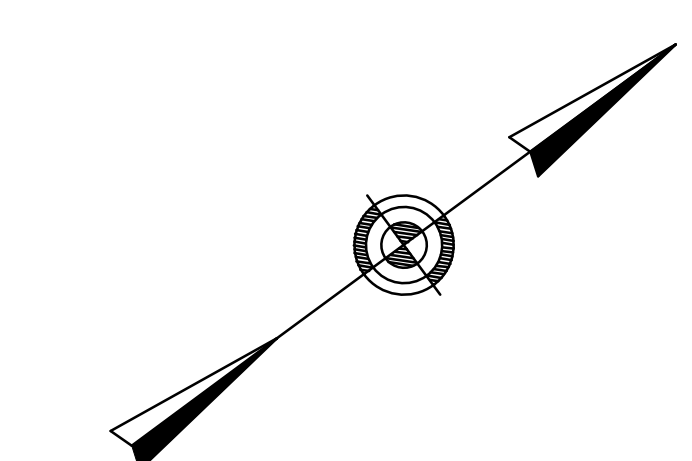
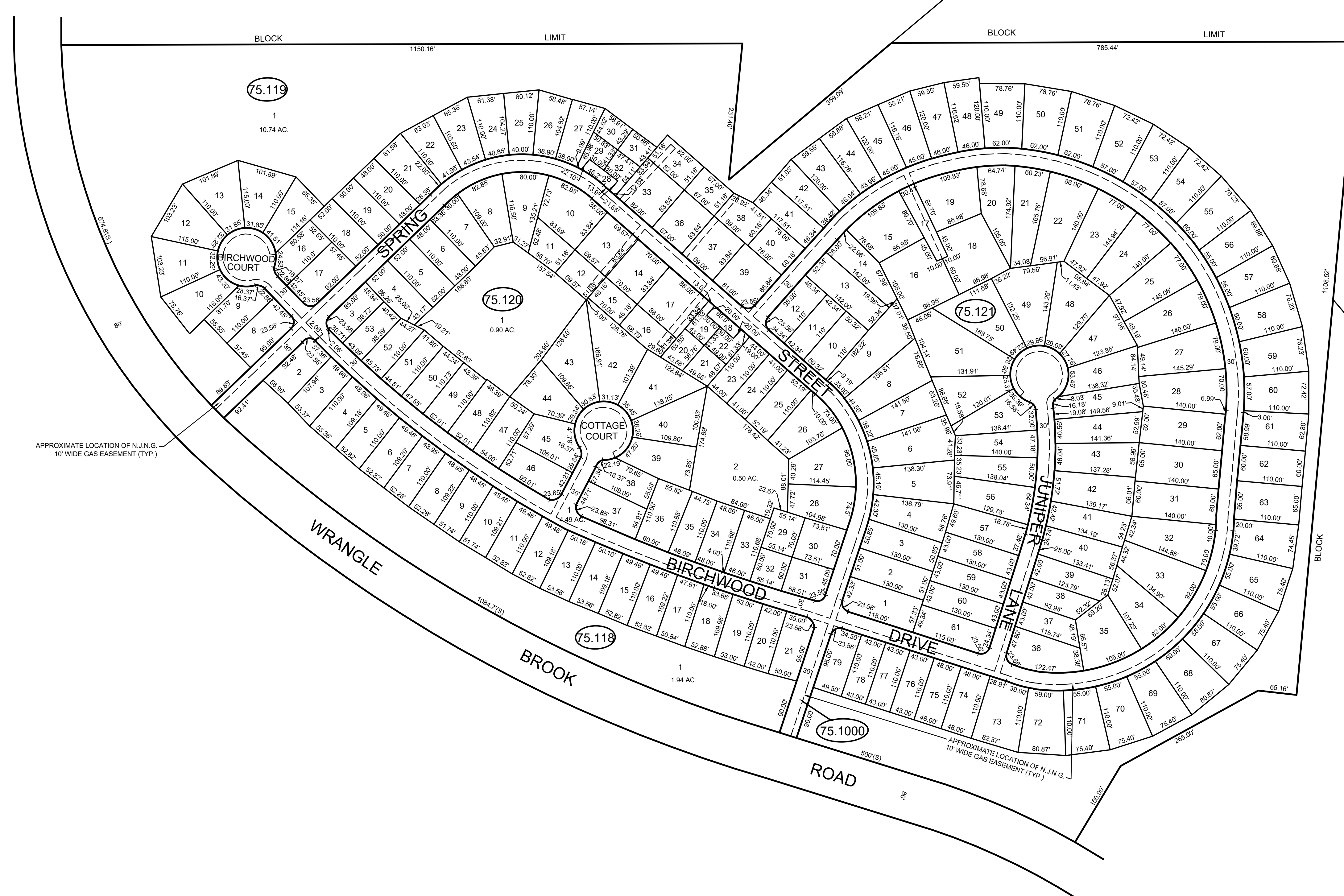

CRESTWOOD VILLAGE V  
SECTION 50  
FILED O.C.C.O. 9/19/78,  
MAP No. B-820

SHEET 19

THIS MAP HAS BEEN REDRAWN USING COMPUTER-AIDED DRAFTING/DESIGN (CAD/D).  
BASED ON THE MAP PREPARED BY GORDON L. HART, OCTOBER 1978.

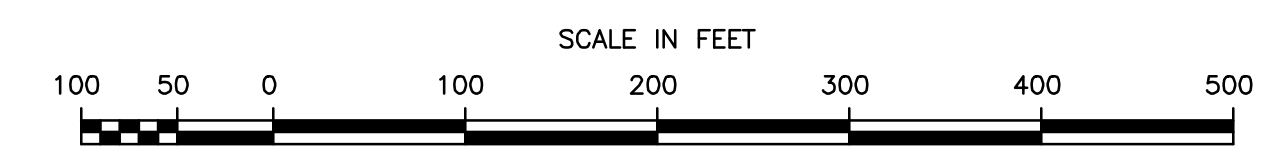

THIS SHEET WAS FORMERLY  
CERTIFIED ON APRIL 9, 1973,  
ASSIGNED SERIAL NUMBER 520,  
SIGNED BY J.H. DITMARS, P.E. & L.S.

**TAX MAP**  
MANCHESTER TOWNSHIP  
OCEAN COUNTY NEW JERSEY  
SCALE 1" = 100' JANUARY 2020  
**GLEN J. LLOYD**  
NJ PROFESSIONAL LAND SURVEYOR LIC. #GS37598  
MASER CONSULTING P.A.  
331 NEWMAN SPRINGS RD., STE.203, RED BANK, NJ 07701