

REVISIONS		
DATE	NAME	LIC. No.
JULY, 1984	G.L. HART	15543
DEC, 1984	G.L. HART	15543
MAR, 1986	FELLOWS, READ & ASSOCIATES	
NOV, 1986	FELLOWS, READ & ASSOCIATES	
NOV, 1989	FELLOWS, READ & ASSOCIATES	
09-30-98	RICHARD A. SCHULZ, P.E. & P.L.S.	37607
07-31-03	RICHARD A. MORALLE, P.E. & P.L.S.	GB25863
12-31-03	RICHARD A. MORALLE, P.E. & P.L.S.	GB25863
07-31-05	RICHARD A. MORALLE, P.E. & P.L.S.	GB25863
1/10/2020	GLEN J. LLOYD, P.L.S. (MASER)	GS37598

SHEET 19.03

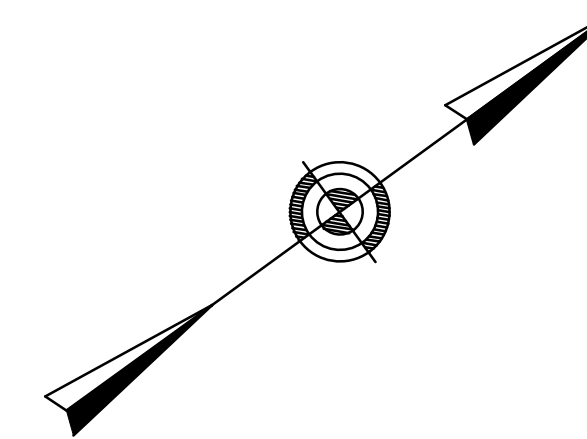

SHEET 19

SHEET 19

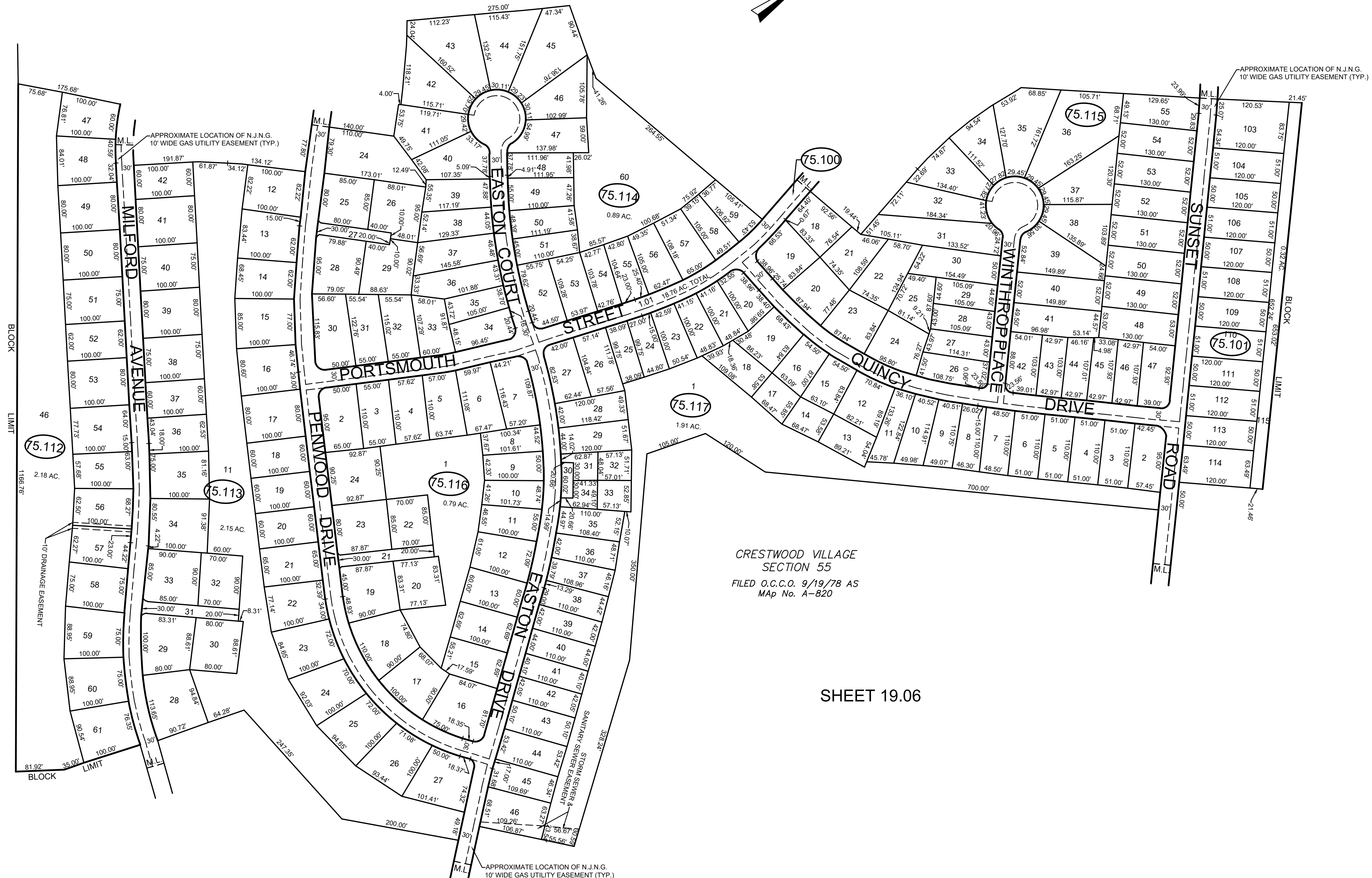

SHEET 19.08

SHEET 19.06

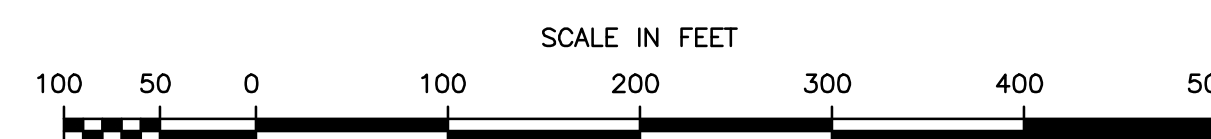

THIS MAP HAS BEEN REDRAWN USING COMPUTER-AIDED DRAFTING/DESIGN (CAD/D).
BASED ON THE MAP PREPARED BY GORDON L. HART, OCTOBER 1978.

TAX MAP
MANCHESTER TOWNSHIP
 OCEAN COUNTY NEW JERSEY
 SCALE 1" = 100' JANUARY 2020
GLEN J. LLOYD
 NJ PROFESSIONAL LAND SURVEYOR LIC. #GS37598
 MASER CONSULTING P.A.
 331 NEWMAN SPRINGS RD., STE.203, RED BANK, NJ 07701

THIS SHEET WAS FORMERLY
 CERTIFIED ON APRIL 9, 1973,
 ASSIGNED SERIAL NUMBER 520,
 SIGNED BY J.H. DITMARS, P.E. & L.S.