

REVISIONS		
DATE	NAME	NO.
DEC. 1981	G.L. HART	15543
JULY 1984	G.L. HART	15543
DEC. 1984	G.L. HART	15543
MAR. 1986	FELLOWS, READ & ASSOCIATES	
NOV. 1988	FELLOWS, READ & ASSOCIATES	
NOV. 1989	FELLOWS, READ & ASSOCIATES	
11-30-01	RICHARD A. MORALLE, P.E. & P.L.S. - T&M	25863
12-30-18	GLEN J. LLOYD, P.L.S. (MASER)	6537598
1-10-2020	GLEN J. LLOYD, P.L.S. (MASER)	6537598

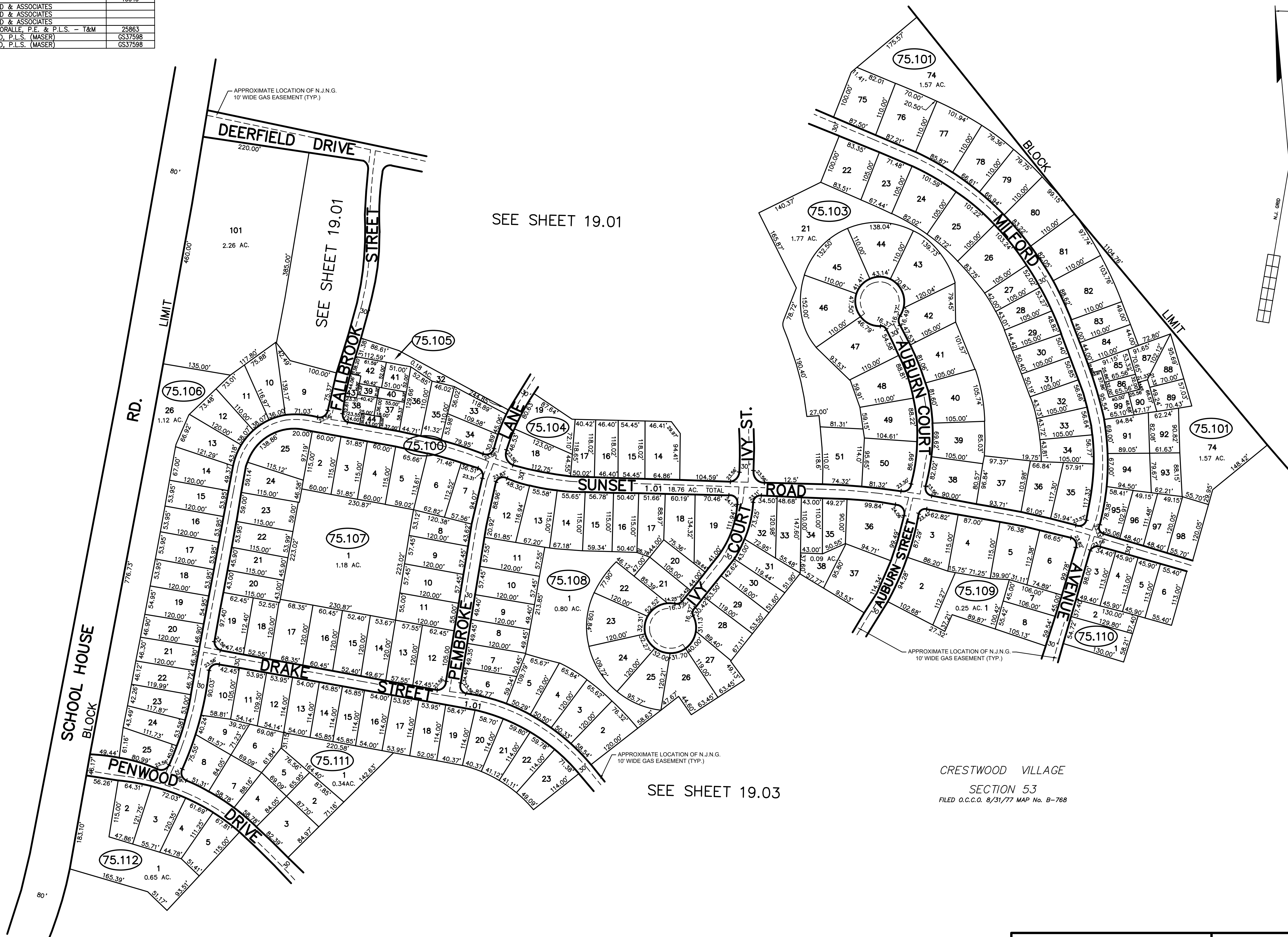

SEE SHEET 19.01

SEE SHEET 19.03

CRESTWOOD VILLAGE  
 SECTION 53  
 FILED O.C.C.D. 8/31/77 MAP No. B-768

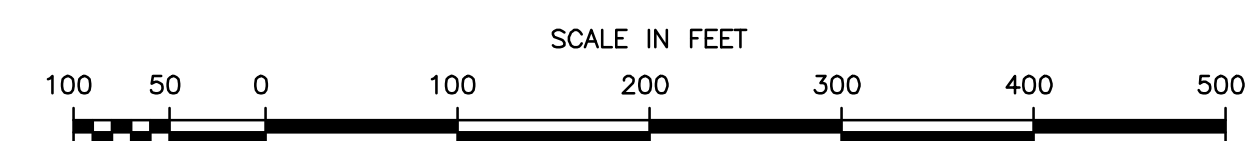

THIS MAP HAS BEEN REDRAWN USING  
 COMPUTER AIDED DRAFTING/DESIGN  
 (CAD/D) BASED ON THE MAP  
 PREPARED BY MARTIN A. GABEY ON  
 OCTOBER 1977.

THIS SHEET WAS FORMALLY CERTIFIED ON  
 JUNE 19, 1978, ASSIGNED SERIAL NUMBER  
 520, SIGNED BY J.H. DITMARS, P.E. AND L.S.

TAX MAP  
**MANCHESTER TOWNSHIP**  
 OCEAN COUNTY NEW JERSEY  
 TWP. ENGINEER MARTIN A. GABEY, P.E.  
 N.J. LICENSE HUNTINGTON, N.Y.  
 RECOMPILED & REDRAWN OCTOBER 1977  
 REVISED DEC 1979 SCALE 1 INCH = 100 FEET