

REVISIONS		
DATE	NAME	NO
JULY 1981	G.L. HART	LS 15543
DEC. 1982	G.L. HART	LS 15543
JUNE 1983	G.L. HART	LS 15543
DEC. 1984	G.L. HART	LS 15543
MAR. 1986	FELLOWS, READ & ASSOCIATES	
NOV. 1986	FELLOWS, READ & ASSOCIATES	
NOV. 1987	FELLOWS, READ & ASSOCIATES	
NOV. 1988	FELLOWS, READ & ASSOCIATES	
NOV. 1989	FELLOWS, READ & ASSOCIATES	
03-31-92	ARTHUR SWENSON JR., P.L.S.	30753
12-31-93	ARTHUR SWENSON JR.	PL.S 30753
12-31-94	ARTHUR SWENSON JR., P.L.S.	30753
02-29-96	"	"
06-30-97	RICHARD A. SCHULZ, P.E. & P.L.S.	37607
12-31-97	"	"
10-31-99	"	"
10-31-99	RICHARD A. MORALLE, P.E. & P.L.S.	25663
11-30-01	"	"
04-30-03	"	GB25663
12-31-03	"	"
04-30-04	"	"
10-31-04	"	"
11-30-05	"	"
07-31-06	"	"
09-30-07	"	"
12-31-09	"	"
12-31-10	"	"
10-31-11	MICHAEL S. FINNEGAN, P.L.S.	GS34581
12-31-12	"	"
12-31-14	"	"
12/31/15	GLEN J. LLOYD, P.L.S. (MASER)	GS37598
2/7/17	GLEN J. LLOYD PLS (MASER)	GS37598

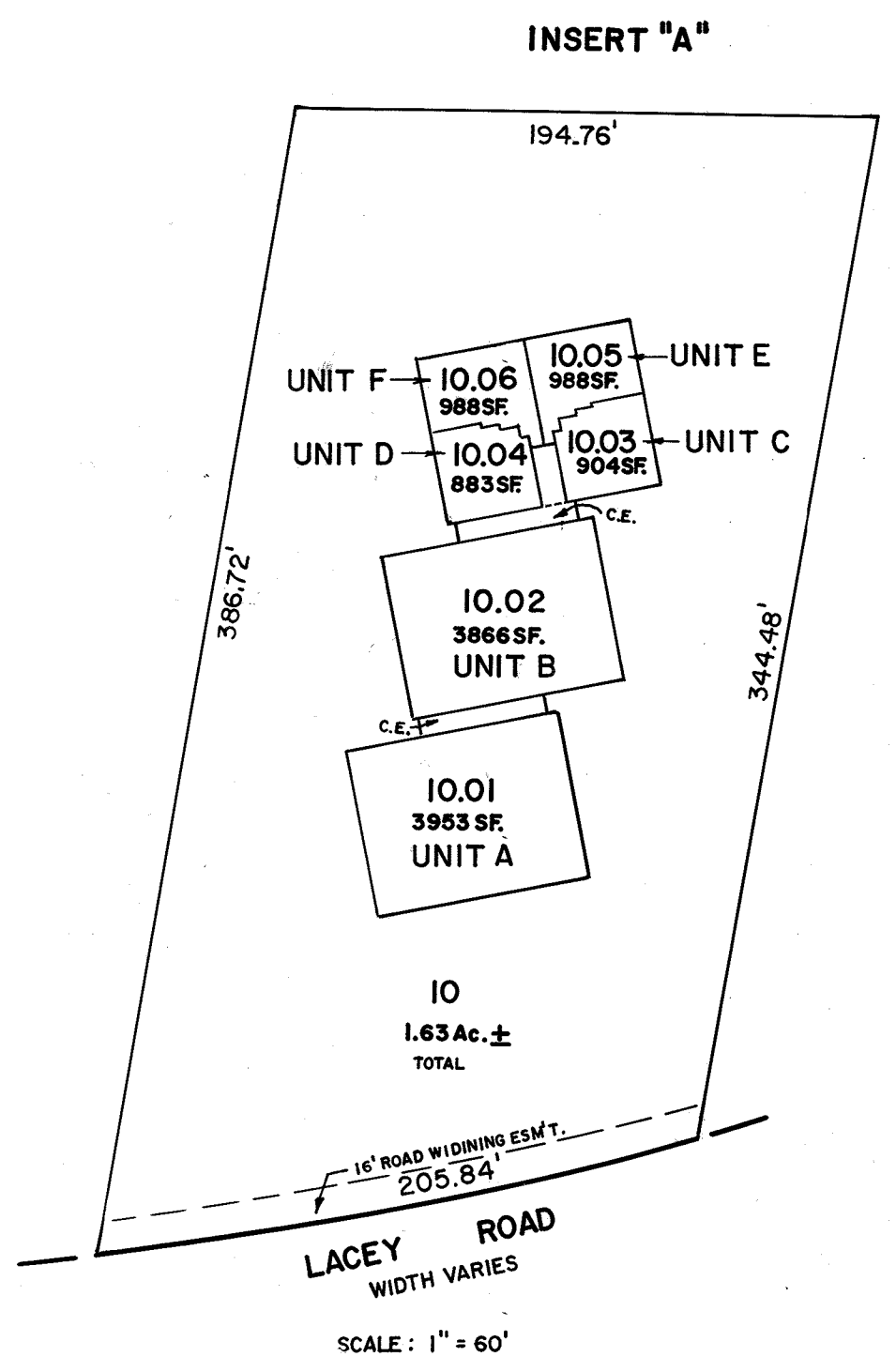

NEW JERSEY DEPARTMENT OF THE TREASURY
 DIVISION OF TAXATION
 PUBLIC UTILITY TAX BUREAU
 APPROVED AS A TAX MAP PURSUANT TO THE
 PROVISIONS OF CHAPTER 175, LAWS OF 1915, ETC.
 FOR THE DIRECTOR, DIVISION OF TAXATION.
 BY *J. R. ...* E.L.S.
 L.L.C. # 8700 STATE SUPERVISOR
 DATE APR 9 1973 SERIAL No. 520

TAX MAP
MANCHESTER TOWNSHIP
 OCEAN COUNTY NEW JERSEY
 TWP ENGINEER JOHN A. ERNST, JR. P.E. & L.S.
 N.J. LICENSE 3674 TOMS RIVER, N.J.
 RECOMPILED & REDRAWN FEBRUARY 1973
 REVISED NOVEMBER 1980
 BOWE, WALSH & ASSOC. INC., ENGINEERS SCALE 1 INCH = 400 FEET

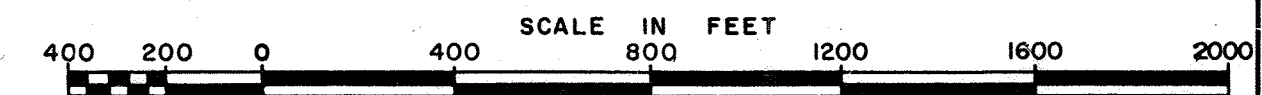

NOTE: GRID BASED ON N.J. STATE PLANE COORDINATE SYSTEM.

