

REVISIONS		
DATE	NAME	NO
JUNE, 1981	G. L. HART	15543
DEC., 1981	G. L. HART	15543
DEC., 1982	G. L. HART	15543
NOV., 1983	G. L. HART	15543
JULY, 1984	G. L. HART	15543
DEC., 1984	G. L. HART	15543
MAR., 1986	FELLOWS, READ & ASSOCIATES	
NOV., 1989	FELLOWS, READ & ASSOCIATES	
12-31-93	ARTHUR SWENSON JR., P.L.S.	30753
01-31-94	ARTHUR SWENSON JR., P.L.S.	30753
12-31-94	ARTHUR SWENSON JR., P.L.S.	30753
11-30-99	RICHARD A. MORALLE, P.L.S.	25083
07-31-03	"	6825863
12-31-03	"	"
07-31-06	"	"
12-31-10	"	"

REVISIONS		
DATE	NAME	NO
12-31-11	MICHAEL S. FINNEGAN, P.L.S.	GS 34851
12-31-14	"	"

SHEET 15

SHEET 9

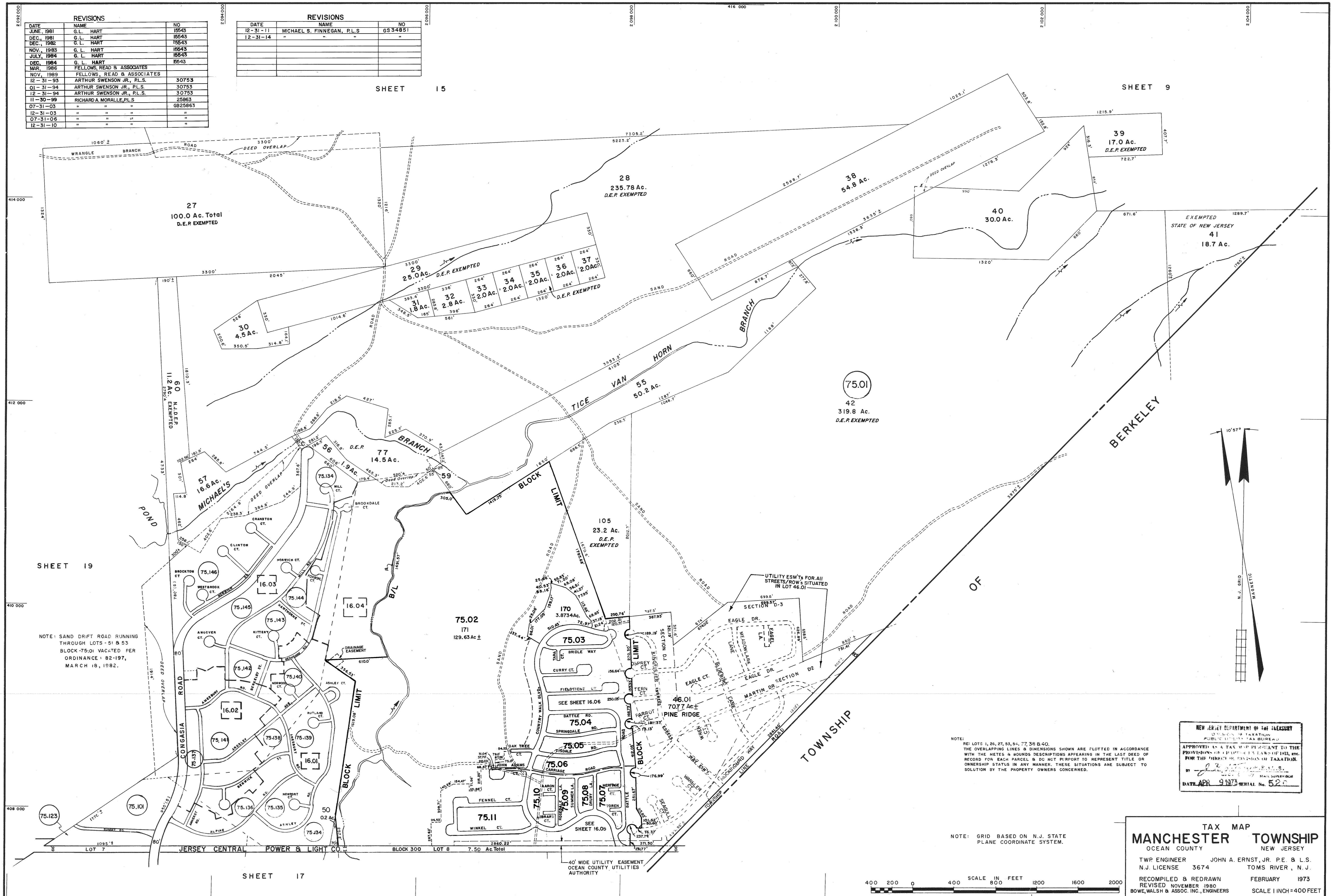

SHEET 19

NOTE: SAND DRIFT ROAD RUNNING THROUGH LOTS 51 & 53 BLOCK-75.01 VACATED PER ORDINANCE: 82-197, MARCH 18, 1982.

SHEET 17

75.01
42
319.8 Ac.
D.E.P. EXEMPTED

NOTE: RE: LOTS 1, 26, 27, 33, 34, 77, 35 & 40. THE OVERLAPPING LINES & DIMENSIONS SHOWN ARE PLOTTED IN ACCORDANCE WITH THE METES & BOUNDS DESCRIPTIONS APPEARING IN THE LAST DEED OF RECORD FOR EACH PARCEL & DO NOT PURPORT TO REPRESENT TITLE OR OWNERSHIP STATUS IN ANY MANNER. THESE SITUATIONS ARE SUBJECT TO SOLUTION BY THE PROPERTY OWNERS CONCERNED.

NEW JERSEY DEPARTMENT OF THE TREASURY
DIVISION OF TAXATION
PUBLIC UTILITY TAX BUREAU
APPROVED AS A TAX MAP SUBMITTANT TO THE DIVISION OF TAXATION BY MICHAEL S. FINNEGAN, P.L.S.
DATE: APR 9 1973 SERIAL No. 520

NOTE: GRID BASED ON N.J. STATE PLANE COORDINATE SYSTEM.

TAX MAP
MANCHESTER TOWNSHIP
OCEAN COUNTY NEW JERSEY
TWP ENGINEER JOHN A. ERNST, JR. PE & L.S.
N.J. LICENSE 3674 TOMS RIVER, N.J.
RECOMPILED & REDRAWN FEBRUARY 1973
REVISED NOVEMBER 1980
BOWE, WALSH & ASSOC. INC., ENGINEERS SCALE 1 INCH = 400 FEET

