

REVISIONS		
DATE	NAME	NO.
DEC., 1981	G. L. HART	LS 15543
JULY, 1984	G. L. HART	LS 15543
DEC., 1984	G. L. HART	LS 15543
03-31-92	ARTHUR SWENSON JR., PLS.	30753
11-30-00	RICHARD MORALLE, PE & PLS. T&M	25863
12-31-07	"	GB25863
12-31-08	"	"

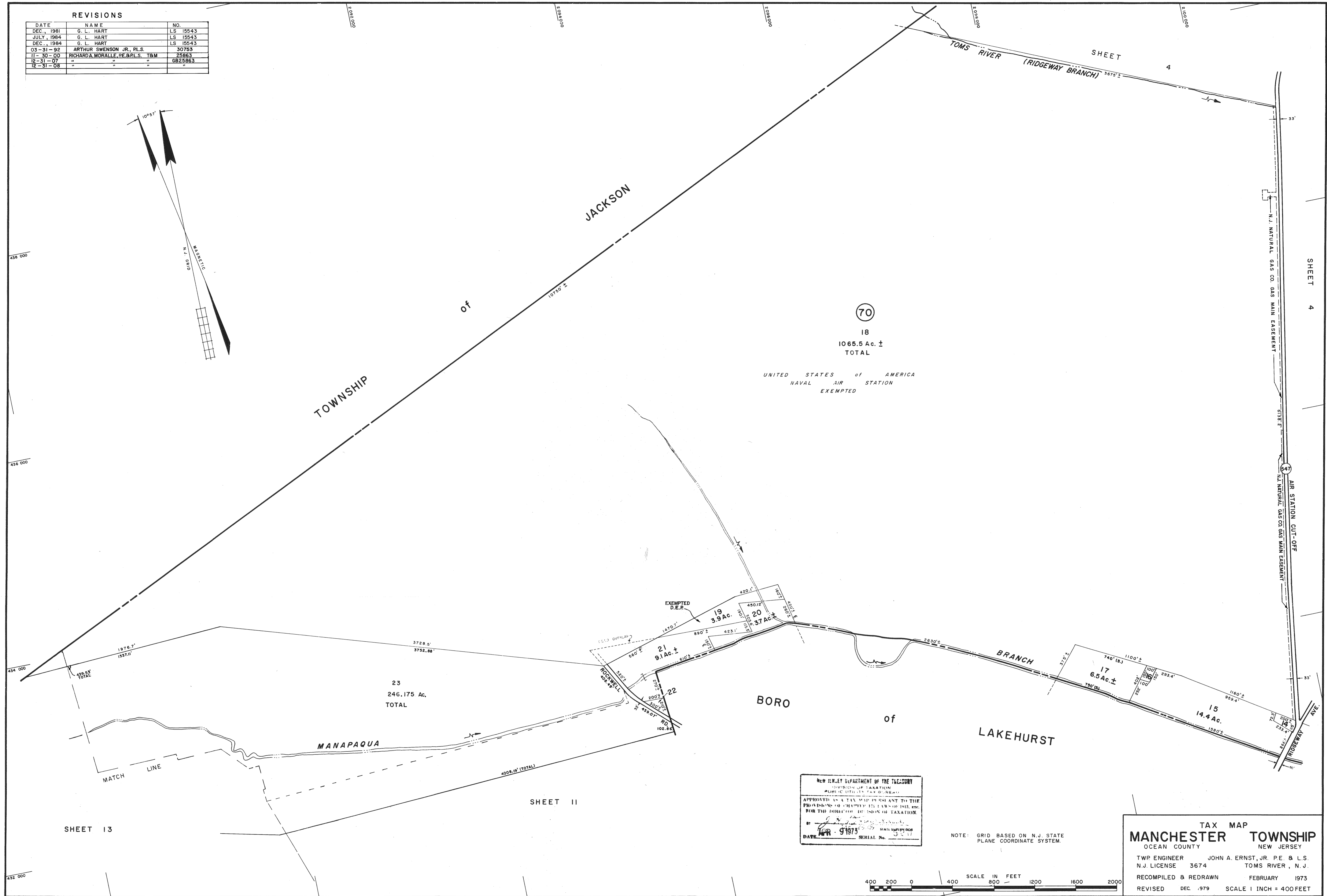

NEW JERSEY DEPARTMENT OF THE TREASURY  
 DIVISION OF TAXATION  
 PUBLIC UTILITY TAX BUREAU  
 APPROVED AS A TAX MAP PURSUANT TO THE  
 PROVISIONS OF CHAPTER 125 LAWS OF 1983, ETC.  
 FOR THE BOARD OF DEEDS OF TAXATION  
 BY: [Signature]  
 DATE: APR 9 1975  
 SERIAL No. 357

NOTE: GRID BASED ON N.J. STATE PLANE COORDINATE SYSTEM.

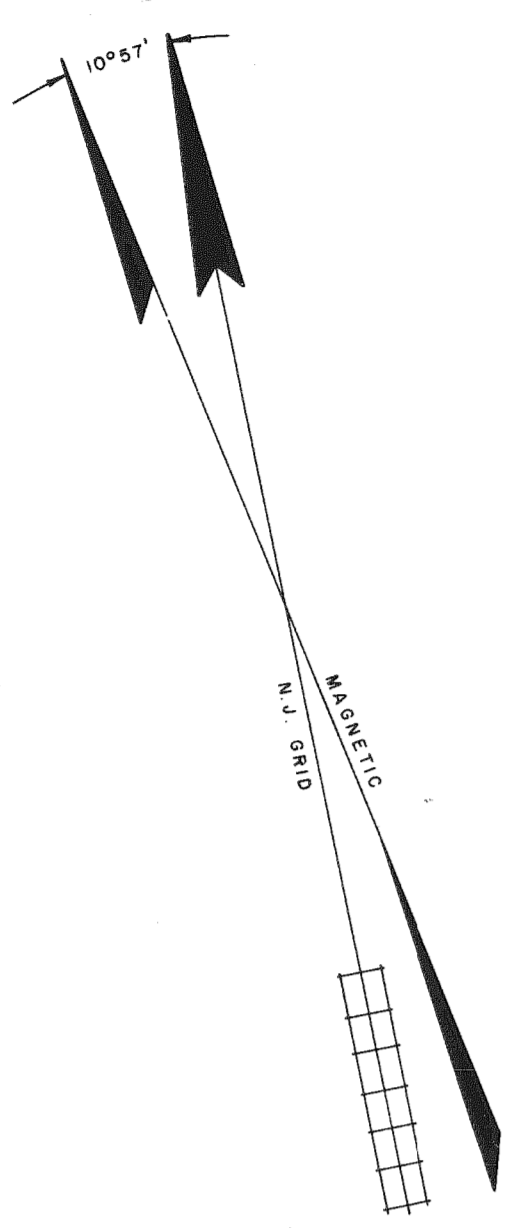
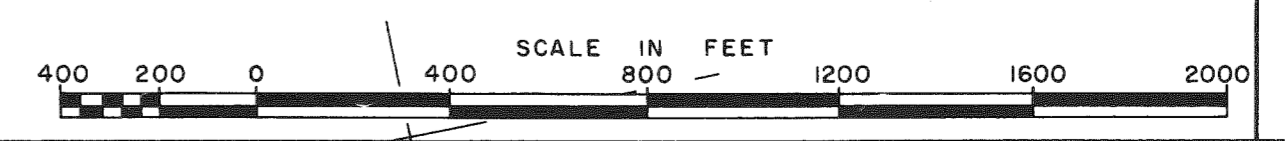

TAX MAP  
**MANCHESTER TOWNSHIP**  
 OCEAN COUNTY NEW JERSEY  
 TWP ENGINEER JOHN A. ERNST, JR. PE & L.S.  
 N.J. LICENSE 3674 TOMS RIVER, N.J.  
 RECOMPILED & REDRAWN FEBRUARY 1973  
 REVISED DEC. 1979 SCALE 1 INCH = 400 FEET

SHEET 4

SHEET 4

SHEET 11

SHEET 13