

REVISIONS		
DATE	NAME	LIC. No.
JULY, 1984	G.L. HART	15543
DEC., 1984	G.L. HART	15543
NOV., 1986	FELLOWS, READ & ASSOCIATES	
02-28-93	ARTHUR SWENSON JR., P.L.S.	30753
10-31-99	RICHARD A. MORALLE, P.E.&P.L.S.	25863
12-31-00	RICHARD A. MORALLE, P.E.&P.L.S.	25863
12-31-01	RICHARD A. MORALLE, P.E.&P.L.S.	25863
10-31-04	RICHARD A. MORALLE, P.E.&P.L.S.	GB25863
07-31-06	RICHARD A. MORALLE, P.E.&P.L.S.	GB25863
10-31-07	RICHARD A. MORALLE, P.E.&P.L.S.	GB25863
12-31-07	RICHARD A. MORALLE, P.E.&P.L.S.	GB25863
12-31-08	RICHARD A. MORALLE, P.E.&P.L.S.	GB25863
12-31-09	RICHARD A. MORALLE, P.E.&P.L.S.	GB25863
3-31-11	RICHARD A. MORALLE, P.E.&P.L.S.	GB25863
12/31/15	GLEN J. LLOYD, P.L.S.(MASER)	GS37598
1/10/2020	GLEN J. LLOYD, P.L.S.(MASER)	GS37598

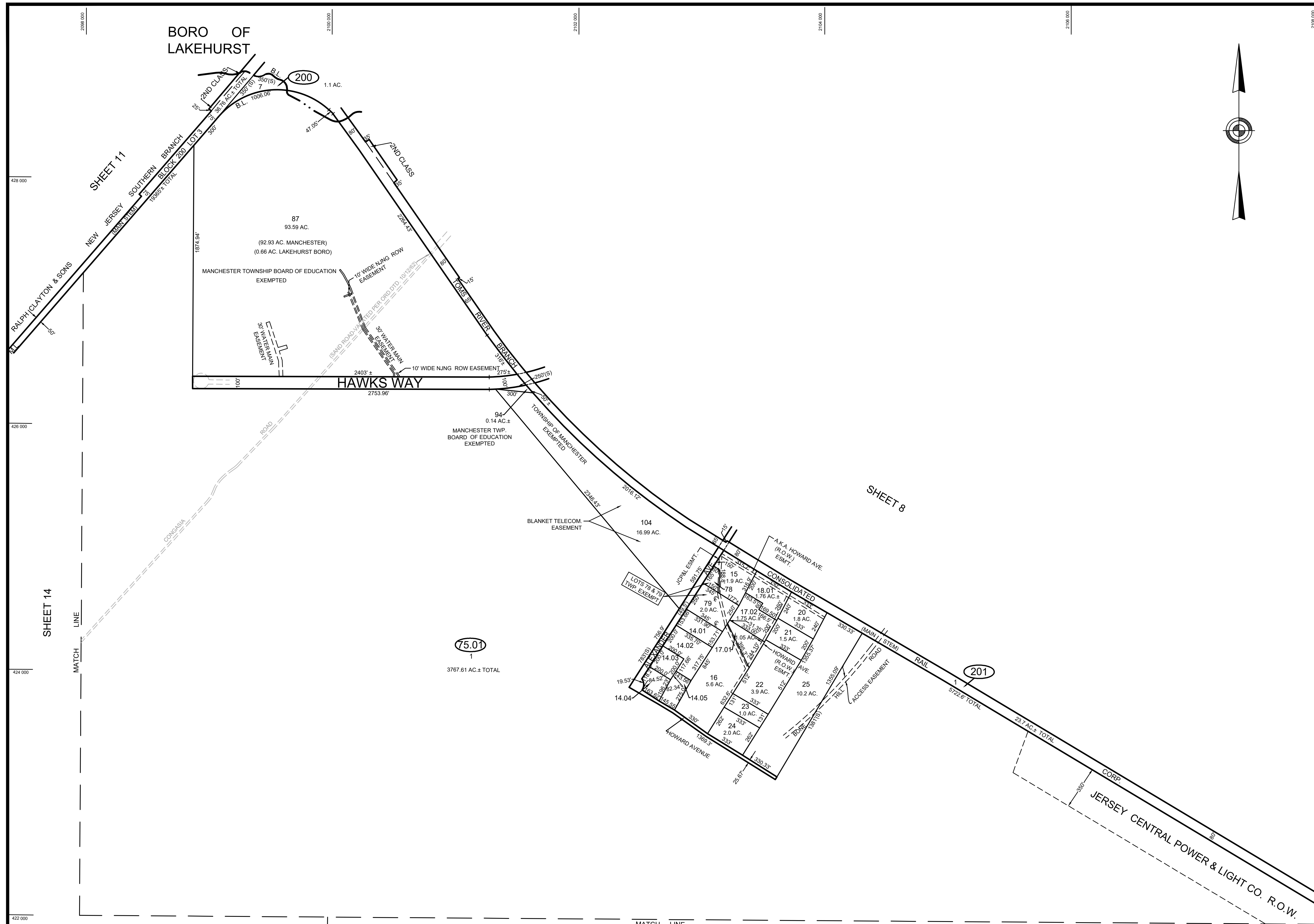

SHEET 15

THIS MAP HAS BEEN REDRAWN USING COMPUTER-AIDED DRAFTING/DESIGN (CAD/D).
 BASED ON THE MAP PREPARED BY JOHN A. ERNST, JR., P.E. & L.S. APRIL 1973

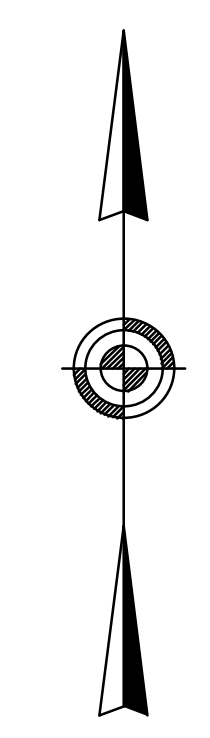
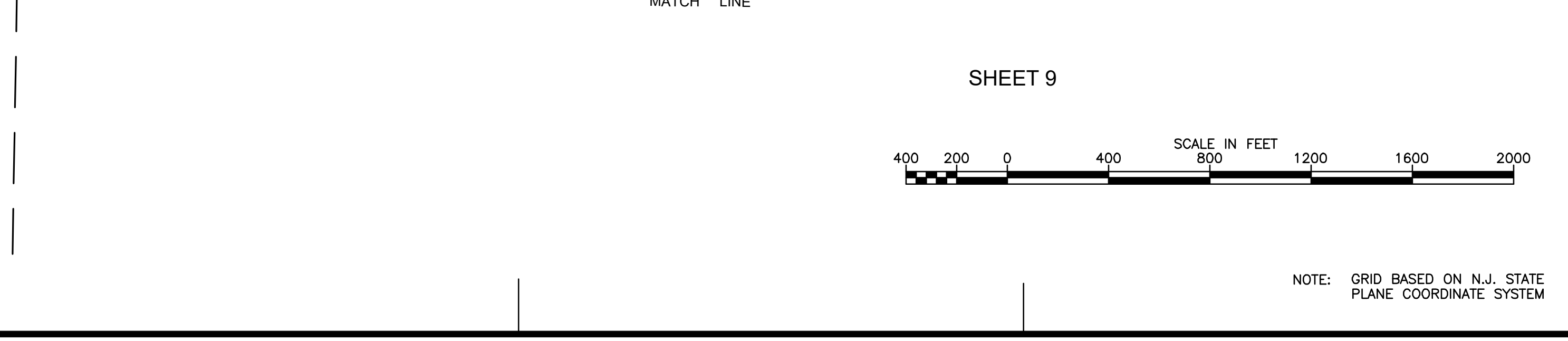

THIS SHEET WAS FORMERLY
 CERTIFIED ON APRIL 9, 1973.
 ASSIGNED SERIAL NUMBER 520,
 SIGNED BY J.H. DITMARS, P.E. & L.S.

TAX MAP
MANCHESTER TOWNSHIP
 OCEAN COUNTY NEW JERSEY
 SCALE 1" = 400' JANUARY 2020
GLEN J. LLOYD
 NJ PROFESSIONAL LAND SURVEYOR LIC. #GS37598
 MASER CONSULTING P.A.
 331 NEWMAN SPRINGS RD., STE.203, RED BANK, NJ 07701