

SHEET 7.02

SHEET 8.01

SHEET 7.02

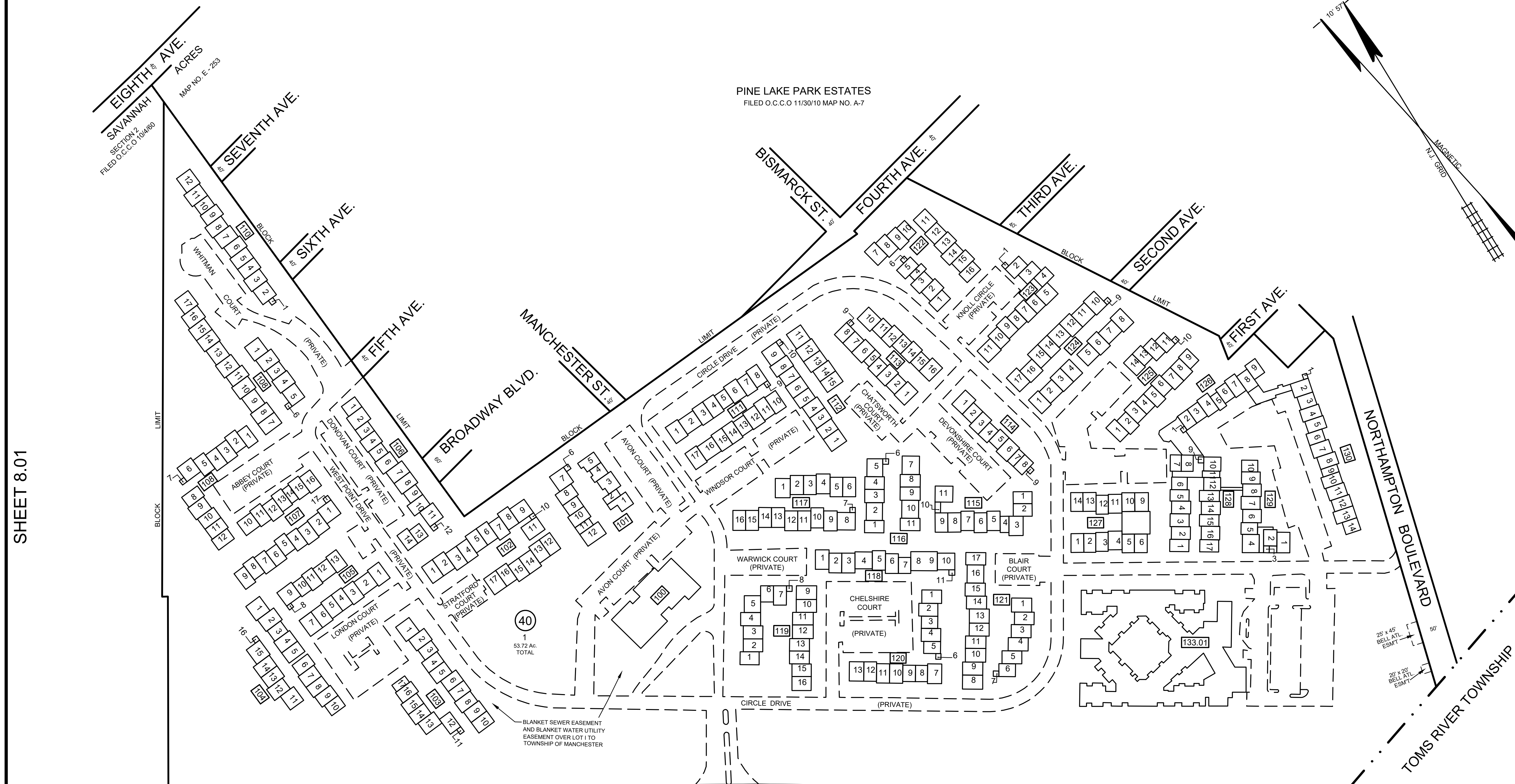

NEW JERSEY STATE HIGHWAY ROUTE 37

REVISIONS			REVISIONS		
DATE	NAME	LIC. No.	DATE	NAME	LIC. No.
11-30-89	ARTHUR SWENSON JR	30753	12-31-10	RICHARD A MORALLE, P.E. & P.L.S.	GB25863
11-30-01	RICHARD A MORALLE, P.E. & P.L.S.	25863	12/30/21	GLEN J. LLOYD	GS37598
07-31-06	-	-	-	-	-
11-30-06	-	-	-	-	-
12-31-09	-	-	-	-	-

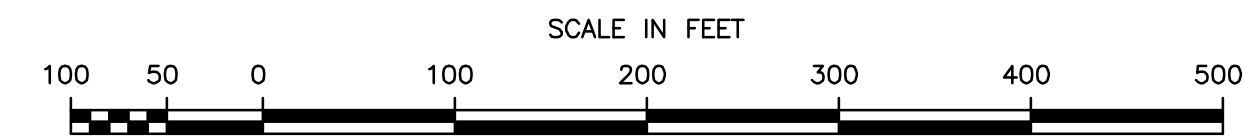

SHEET 8

THIS MAP HAS BEEN DRAWN USING COMPUTER-AIDED DRAFTING/DESIGN (CAD/D), BASED ON THE MAP PREPARED BY JOHN ERNST ON FEBRUARY 1973.

TAX MAP
MANCHESTER TOWNSHIP
 OCEAN COUNTY NEW JERSEY
 SCALE 1" = 100' FEBRUARY 1973
JOHN A. ERNST, JR. P.E. & L.S.
 NJ PROFESSIONAL LAND SURVEYOR LIC. #3674
 BOWE, WALSH & ASSOC. INC. ENGINEERS

THIS SHEET WAS FORMERLY CERTIFIED ON APRIL 9, 1973, ASSIGNED SERIAL NUMBER 520, SIGNED BY J.H. DITMARS, P.E. & L.S.