

REVISIONS		
DATE	NAME	NO.
MARCH, 1981	G.L. HART	L.S. 15543
DEC., 1981	G.L. HART	L.S. 15543
DEC., 1982	G.L. HART	L.S. 15543
NOV., 1983	G.L. HART	L.S. 15543
JULY, 1984	G.L. HART	L.S. 15543
DEC., 1984	G.L. HART	L.S. 15543
MARCH, 1986	FELLOWS, READ & ASSOCIATES	
NOV., 1986	FELLOWS, READ & ASSOCIATES	
NOV., 1987	FELLOWS, READ & ASSOCIATES	
NOV., 1988	FELLOWS, READ & ASSOCIATES	
NOV., 1989	FELLOWS, READ & ASSOCIATES	
01-31-92	ARTHUR SWENSON, JR., P.L.S.	30753
02-28-93	ARTHUR SWENSON, JR., P.L.S.	30753
12-31-93	ARTHUR SWENSON, JR., P.L.S.	30753
12-31-94	ARTHUR SWENSON, JR., P.L.S.	30753
02-29-96	ARTHUR SWENSON, JR., P.L.S.	30753
04-30-96	MICHAEL GUERRIO, P.L.S.	15926
11-30-96	MICHAEL GUERRIO, P.L.S.	15926
05-31-97	T&M ASSOC., RICHARD A. SCHULZ, P.L.S.	37607
12-31-97	T&M ASSOC., RICHARD A. SCHULZ, P.L.S.	37607
09-30-98	T&M ASSOC., RICHARD A. SCHULZ, P.L.S.	37607
10-31-99	T&M ASSOC., RICHARD A. SCHULZ, P.L.S.	37607
08-31-00	RICHARD A. MORALLE, P.E. & P.L.S. - T&M	25863
11-30-01	RICHARD A. MORALLE, P.E. & P.L.S. - T&M	25863
09-30-02	RICHARD A. MORALLE, P.E. & P.L.S. - T&M	GB25863
11-30-02	RICHARD A. MORALLE, P.E. & P.L.S. - T&M	GB25863
02-28-03	RICHARD A. MORALLE, P.E. & P.L.S. - T&M	GB25863
12-31-03	RICHARD A. MORALLE, P.E. & P.L.S. - T&M	GB25863
04-30-04	RICHARD A. MORALLE, P.E. & P.L.S. - T&M	GB25863
10-31-04	RICHARD A. MORALLE, P.E. & P.L.S. - T&M	GB25863
06-30-05	RICHARD A. MORALLE, P.E. & P.L.S. - T&M	GB25863
11-30-05	RICHARD A. MORALLE, P.E. & P.L.S. - T&M	GB25863
07-31-06	RICHARD A. MORALLE, P.E. & P.L.S. - T&M	GB25863
11-30-06	RICHARD A. MORALLE, P.E. & P.L.S. - T&M	GB25863
12-31-06	RICHARD A. MORALLE, P.E. & P.L.S. - T&M	GB25863

09-30-07	RICHARD A. MORALLE, P.E. & P.L.S.	GB25863
12-31-08	RICHARD A. MORALLE, P.E. & P.L.S.	GB25863
12-31-09	RICHARD A. MORALLE, P.E. & P.L.S.	GB25863
12-31-10	RICHARD A. MORALLE, P.E. & P.L.S.	GB25863
12-31-11	RICHARD A. MORALLE, P.E. & P.L.S.	GB25863
12-31-12	RICHARD A. MORALLE, P.E. & P.L.S.	GB25863
12-31-14	RICHARD A. MORALLE, P.E. & P.L.S.	GB25863
12/31/15	GLEN J. LLOYD, P.L.S. (MASER)	GS37598
2/1/17	GLEN J. LLOYD, P.L.S. (MASER)	GS37598
3/10/17	GLEN J. LLOYD, P.L.S. (MASER)	GS37598
12/30/17	GLEN J. LLOYD, P.L.S. (MASER)	GS37598
12/30/18	GLEN J. LLOYD, P.L.S. (MASER)	GS37598
12/30/19	GLEN J. LLOYD, P.L.S. (MASER)	GS37598
12/30/20	GLEN J. LLOYD, P.L.S. (MASER)	GS37598
12/30/21	GLEN J. LLOYD, P.L.S. (MASER)	GS37598
12/30/22	GLEN J. LLOYD, P.L.S. (MASER)	GS37598
12/12/23	DAVID VON STEENBURG P.L.S. (MORGAN)	GS34500

SHEET 7

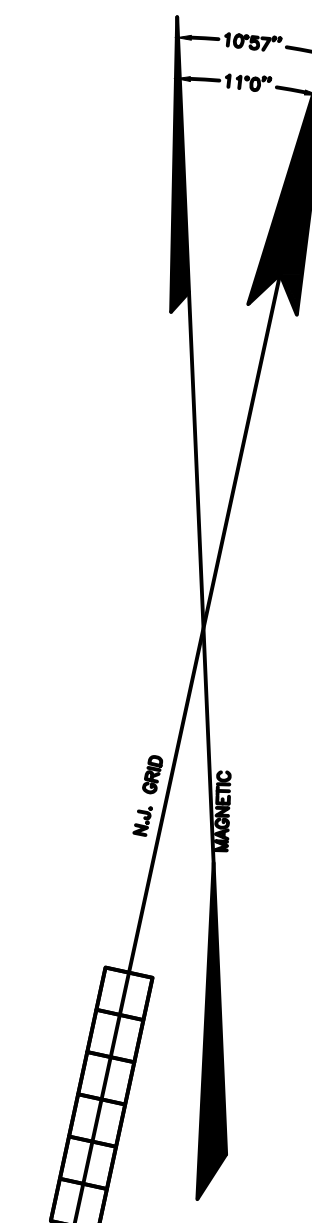

PINE LAKE PARK ESTATES
FILED O.C.C.O 11/30/10 MAP No. A-7.

PINE LAKE PARK ESTATES
NORTH SHORE DIVISION
(SUBDIVISION L)
FILED O.C.C.O 10/20/48 MAP No. C-7

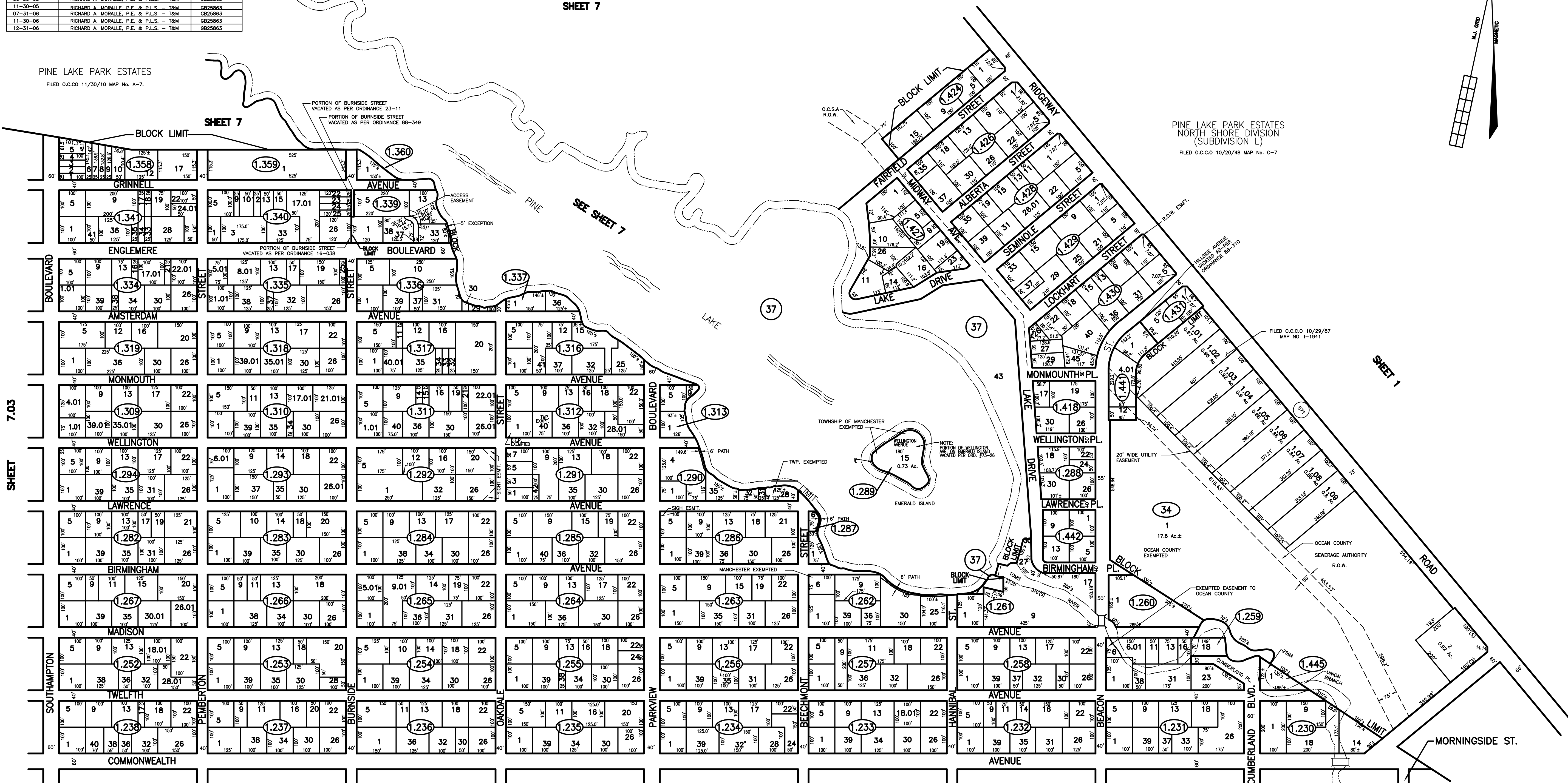

7.03
SHEET

SHEET 1

SHEET 7.02

SHEET 7.01

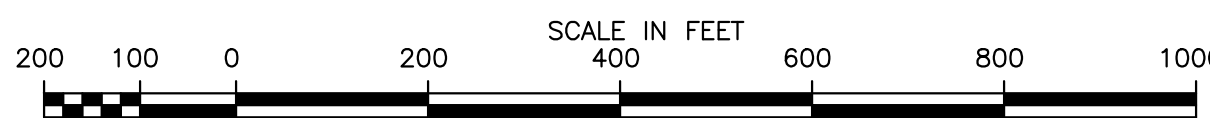

TAX MAP
MANCHESTER TOWNSHIP
OCEAN COUNTY NEW JERSEY

TWP. ENGINEER JOHN A. ERNST, JR. P.E. & L.S.
N.J. LICENSE 3674 TOMS RIVER, N.J.

RECOMPILED & REDRAWN FEBRUARY 1973
REVISED NOVEMBER 1980

BOWE, WALSH & ASSOC. INC., ENGINEERS SCALE 1 INCH = 200 FEET