

REVISIONS			
DATE	DATE	NO.	
MAR. 1981	G.L. HART	LS 15543	
DEC. 1981	G.L. HART	LS 15543	
DEC. 1982	G.L. HART	LS 15543	
JULY. 1984	G.L. HART	LS 15543	
DEC. 1984	G.L. HART	LS 15543	
MAR. 1986	FELLOWS, READ & ASSOCIATES		
NOV. 1986	FELLOWS, READ & ASSOCIATES		
NOV. 1987	FELLOWS, READ & ASSOCIATES		
NOV. 1988	FELLOWS, READ & ASSOCIATES		
NOV. 1989	FELLOWS, READ & ASSOCIATES		
01-31-92	ARTHUR SWENSON JR., P.L.S.	30753	
02-28-93	ARTHUR SWENSON JR., P.L.S.	30753	
12-31-93	ARTHUR SWENSON JR., P.L.S.	30753	
12-31-94	ARTHUR SWENSON JR., P.L.S.	30753	
11-30-96	M. GUERRERO, P.E. & P.L.S.	15528	
06-30-97	RICHARD A. SCHULZ, P.E. & P.L.S.	37607	
11-30-97	RICHARD A. SCHULZ, P.E. & P.L.S.	37607	
10-31-98	RICHARD A. SCHULZ, P.E. & P.L.S.	37607	
10-31-99	RICHARD A. MORALLE, P.E. & P.L.S.	25863	
08-31-00	RICHARD A. MORALLE, P.E. & P.L.S.	25863	
11-30-01	RICHARD A. MORALLE, P.E. & P.L.S.	25863	
09-30-02	RICHARD A. MORALLE, P.E. & P.L.S.	GB25863	
11-30-02	RICHARD A. MORALLE, P.E. & P.L.S.	GB25863	
02-28-03	RICHARD A. MORALLE, P.E. & P.L.S.	GB25863	
07-31-03	RICHARD A. MORALLE, P.E. & P.L.S.	GB25863	
12-31-03	RICHARD A. MORALLE, P.E. & P.L.S.	GB25863	
04-30-04	RICHARD A. MORALLE, P.E. & P.L.S.	GB25863	
10-31-04	RICHARD A. MORALLE, P.E. & P.L.S.	GB25863	
06-30-05	RICHARD A. MORALLE, P.E. & P.L.S.	GB25863	
11-30-05	RICHARD A. MORALLE, P.E. & P.L.S.	GB25863	
07-31-06	RICHARD A. MORALLE, P.E. & P.L.S.	GB25863	
11-30-06	RICHARD A. MORALLE, P.E. & P.L.S.	GB25863	
12-31-06	RICHARD A. MORALLE, P.E. & P.L.S.	GB25863	
09-30-07	RICHARD A. MORALLE, P.E. & P.L.S.	GB25863	
12-31-08	RICHARD A. MORALLE, P.E. & P.L.S.	GB25863	
12-31-09	RICHARD A. MORALLE, P.E. & P.L.S.	GB25863	
12-31-10	RICHARD A. MORALLE, P.E. & P.L.S.	GB25863	
12-31-11	RICHARD A. MORALLE, P.E. & P.L.S.	GB25863	
12-31-12	RICHARD A. MORALLE, P.E. & P.L.S.	GB25863	
12-31-13	RICHARD A. MORALLE, P.E. & P.L.S.	GB25863	
12-31-14	RICHARD A. MORALLE, P.E. & P.L.S.	GB25863	
12-31-14	MICHAELS, FINNEGAN PLS	GS34851	
12/31/15	GLEN J. LLOYD, P.L.S.	GS37598	
2/1/17	GLEN J. LLOYD, P.L.S.	GS37598	
3/10/17	GLEN J. LLOYD, P.L.S.	GS37598	
12/30/18	GLEN J. LLOYD, P.L.S.	GS37598	
12/30/19	GLEN J. LLOYD, P.L.S.	GS37598	
12/30/20	GLEN J. LLOYD, P.L.S.	GS37598	
12/30/21	GLEN J. LLOYD, P.L.S.	GS37598	

SHEET 6

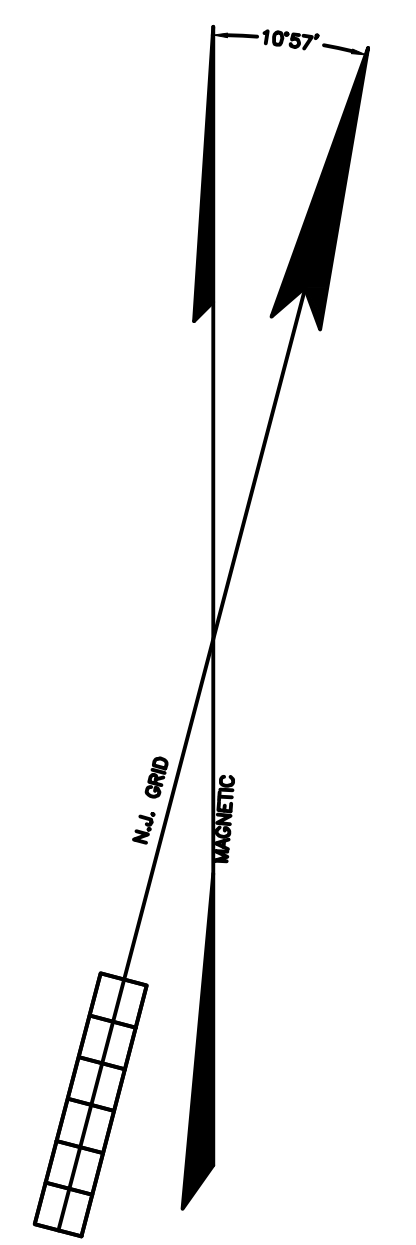
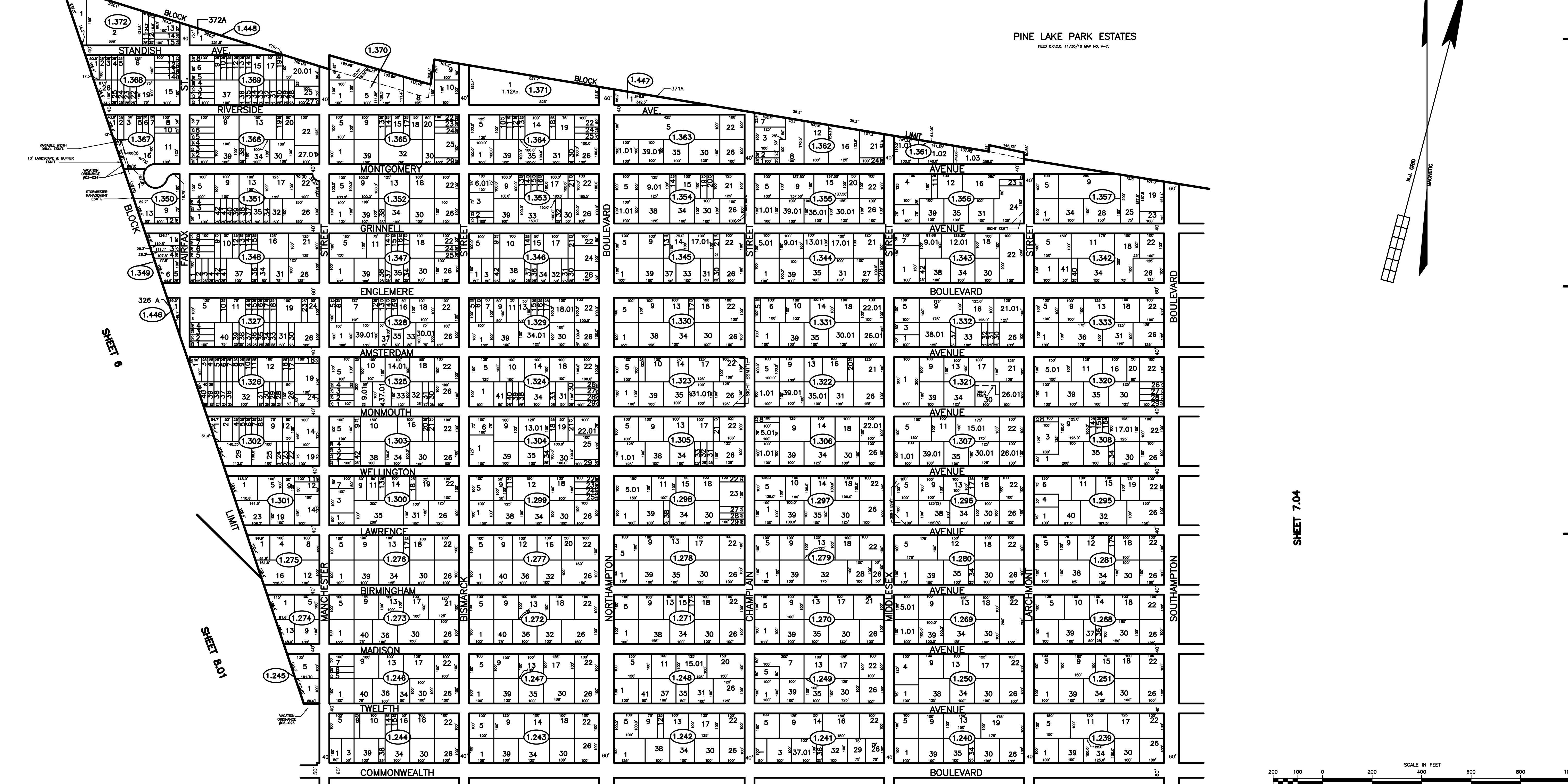

SCALE IN FEET

SHEET 7.02

TAX MAP  
**MANCHESTER TOWNSHIP**  
 OCEAN COUNTY NEW JERSEY  
 TWP. ENGINEER JOHN A. ERNST, JR. P.E. & L.S.  
 N.J. LICENSE 3674 TOMS RIVER, N.J.  
 RECOMPILED & REDRAWN FEBRUARY 1973  
 REVISED DEC. 1979  
 BOWE, WALSH & ASSOC., INC., ENGINEERS SCALE 1 INCH = 200 FEET