

REVISIONS

DATE	NAME	NO.
DEC., 1982	G. L. HART	LS 15543
NOV., 1983	G. L. HART	LS 15543
JULY, 1984	G. L. HART	LS 15543
DEC., 1984	G. L. HART	LS 15543
MAR., 1986	FELLOWS, READ & ASSOCIATES	
NOV., 1987	FELLOWS, READ & ASSOCIATES	
NOV., 1988	FELLOWS, READ & ASSOCIATES	
02-29-92	ARTHUR SWENSON JR., P.L.S.	30753
02-28-93	ARTHUR SWENSON JR., P.L.S.	30753
01-31-93	ARTHUR SWENSON JR., P.L.S.	30753
12-31-97	RICHARD A. SCHULZ, P.E. & P.L.S.-T&M	37607
11-30-99	RICHARD A. MORALLE, P.L.S.	25863
12-31-01	"	"
09-30-02	"	"
07-31-06	"	"
12-31-07	"	"
12-31-10	"	"
12-31-11	"	"

REVISED TO SHOW CONDITIONS		
12-31-14	RICHARD A. MORALLE, P.L.S.	GB25863

NOTE: ACREAGE FOR LOT-791;  
BLOCK-33, IS BY AGREEMENT  
OF OWNER & TWP. ATTORNEY.

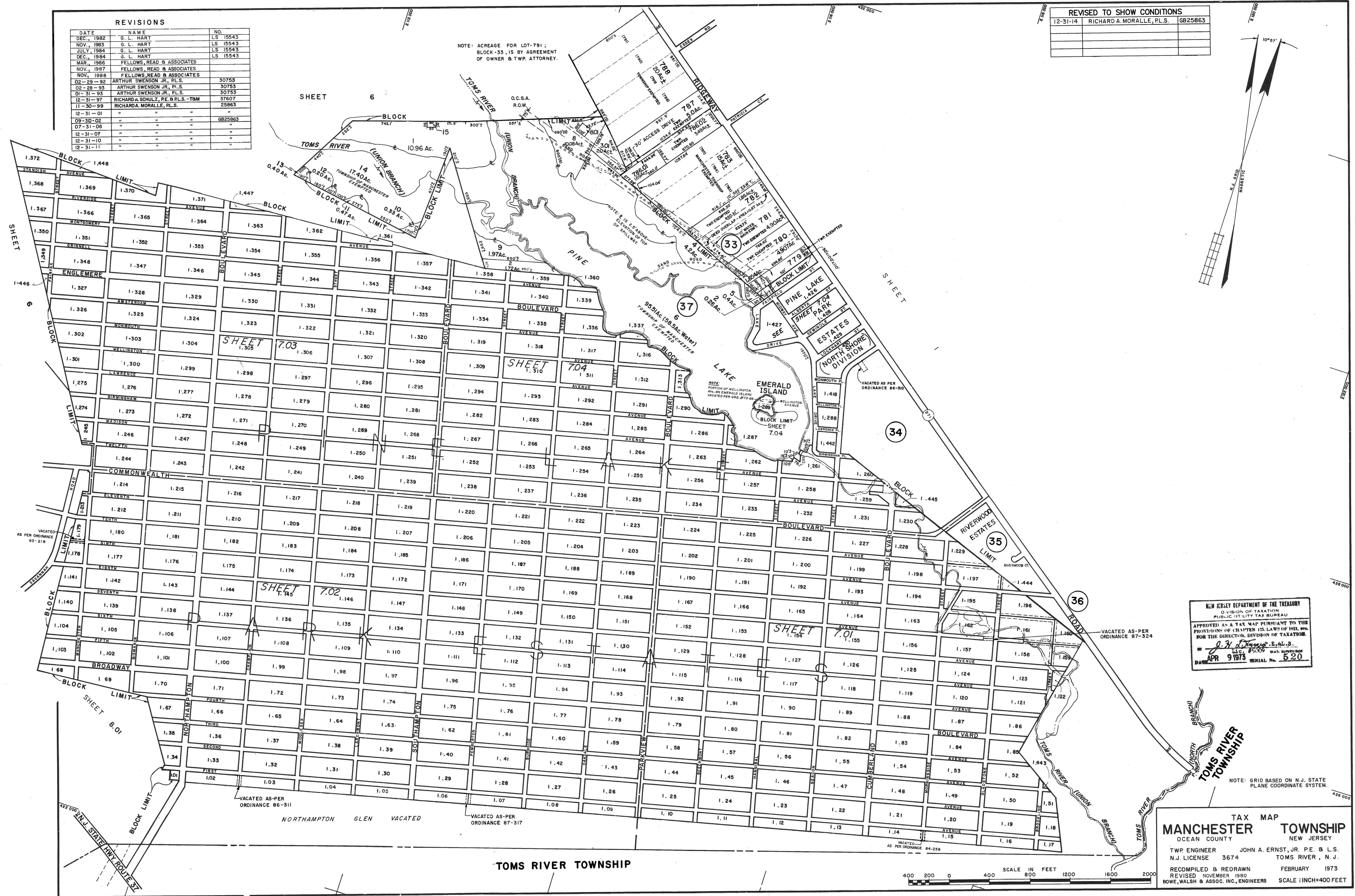

NEW JERSEY DEPARTMENT OF THE TREASURY  
DIVISION OF TAXATION  
PUBLIC UTILITY TAX BUREAU  
APPROVED AS A TAX MAP PURSUANT TO THE  
PROVISIONS OF CHAPTER 175, LAWS OF 1981, AND  
FOR THE DIRECTING DIVISION OF TAXATION.  
DATE APR 9 1973 SERIAL No. 520

TAX MAP  
**MANCHESTER TOWNSHIP**  
OCEAN COUNTY NEW JERSEY  
TWP ENGINEER JOHN A. ERNST, JR. PE & L.S.  
N.J. LICENSE 3674 TOMS RIVER, N.J.  
RECOMPILED & REDRAWN FEBRUARY 1973  
REVISED NOVEMBER 1980  
BOWE, WALSH & ASSOC. INC., ENGINEERS SCALE 1 INCH=400 FEET

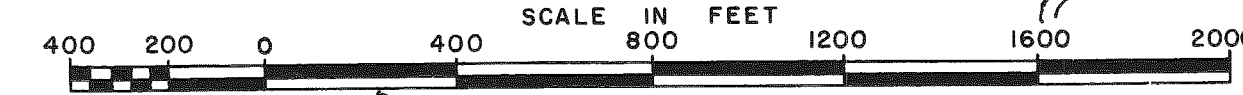

TOMS RIVER TOWNSHIP