

REVISIONS		
DATE	NAME	LIC. No.
11-30-89	ARTHUR SWENSON JR.	30157
12-31-03	RICHARD A. MORALLE, P.L.S.	0825863

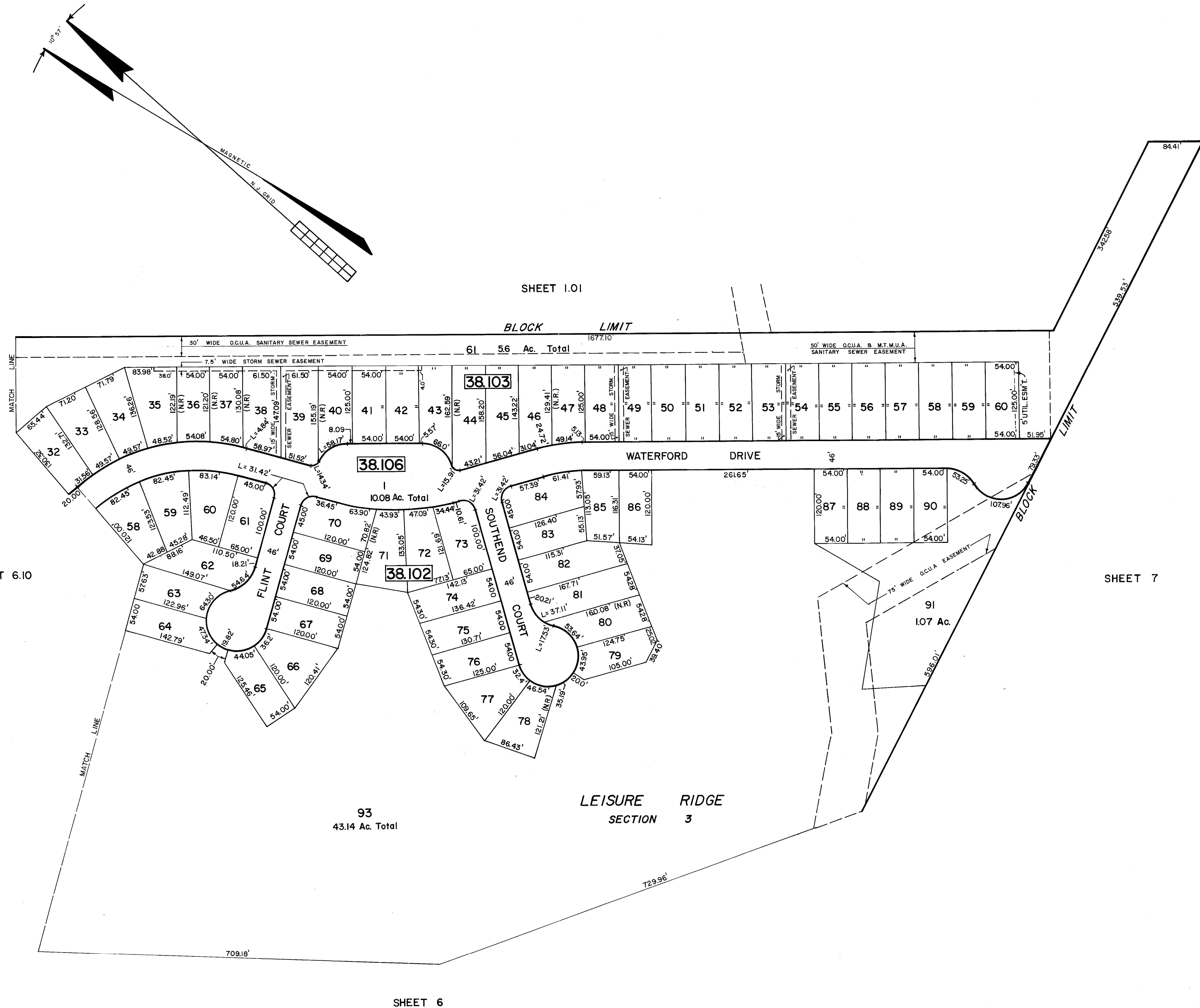

11-30-89

TAX MAP
MANCHESTER TOWNSHIP
 OCEAN COUNTY NEW JERSEY
JOHN C. FELLOWS JR., P.E. & L.S.
 LIC. NO. 10243
 CONSULTING ENGINEERS AND LAND SURVEYORS
 310 MAIN STREET
 TOMS RIVER, NEW JERSEY 08753
 MARCH 1988 SCALE: 1 INCH = 100'

