

REVISIONS		
DATE	NAME	NO.
NOV. 1988	FELLOWS, READ & ASSOCIATES	
NOV. 1989	FELLOWS, READ & ASSOCIATES	
12-31-10	RICHARD A. MORALLE, PE & PLS	0828863
12-31-12	"	"

SHEET 6.06

SHEET 6.08

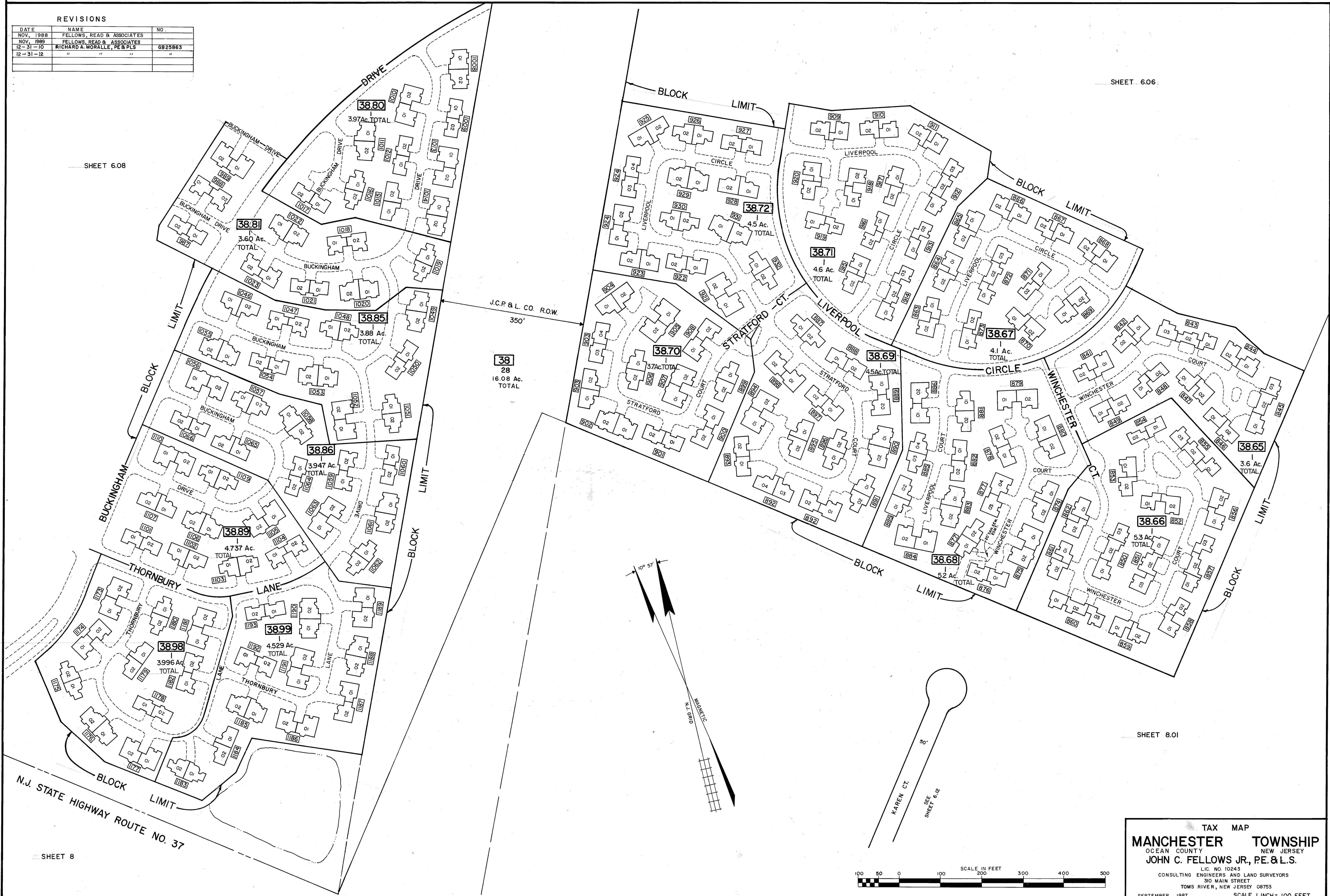

SHEET 8.01

N.J. STATE HIGHWAY ROUTE NO. 37

SHEET 8

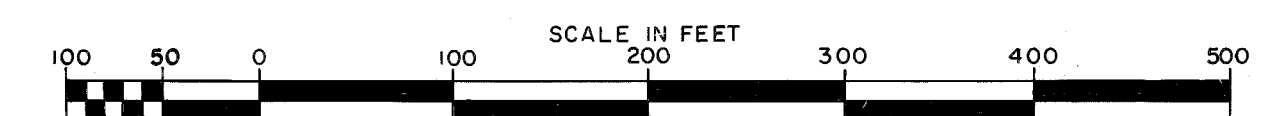

TAX MAP
MANCHESTER TOWNSHIP
 OCEAN COUNTY NEW JERSEY
 JOHN C. FELLOWS JR., PE & L.S.
 LIC. NO. 10243
 CONSULTING ENGINEERS AND LAND SURVEYORS
 310 MAIN STREET
 TOMS RIVER, NEW JERSEY 08753
 SEPTEMBER 1987 SCALE 1 INCH = 100 FEET