

REVISIONS		
DATE	NAME	NO.
NOV. 1989	FELLOWS, READ & ASSOCIATES	
12-31-97	T&M ASSOCIATES, RICHARD A. SCHULZ, P.L.S.	37607
07-31-06	RICHARD A. MORALLE, P.E., P.L.S.	GB25863
12-31-08	"	"

SHEET 6.01

SHEET 6.02

SHEET 7

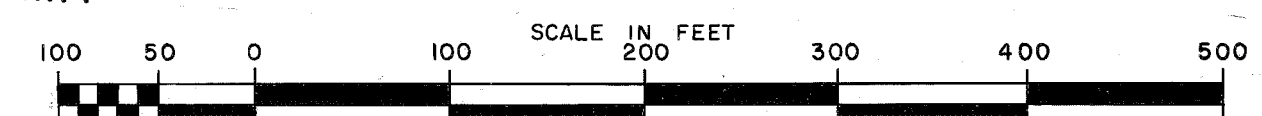
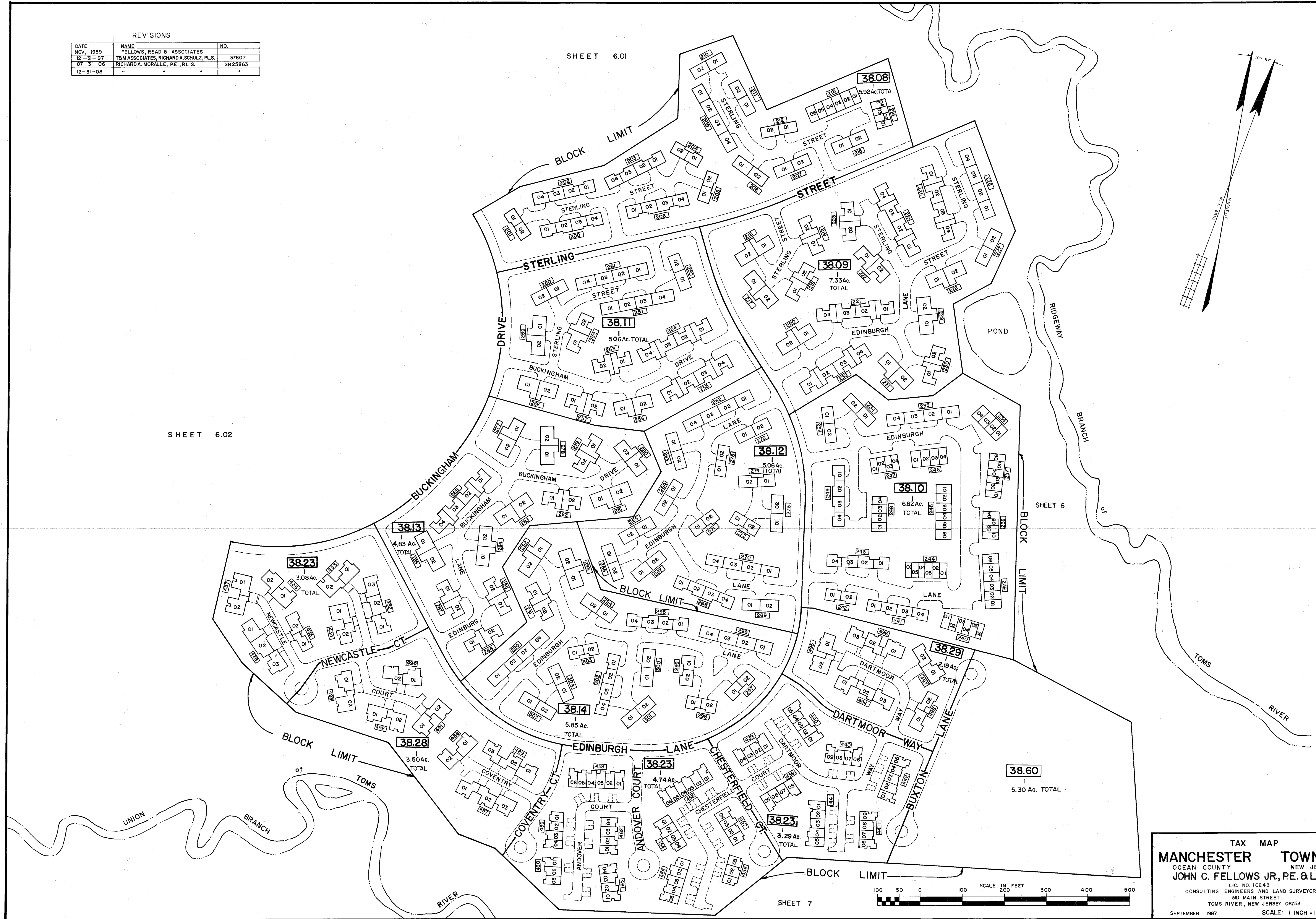
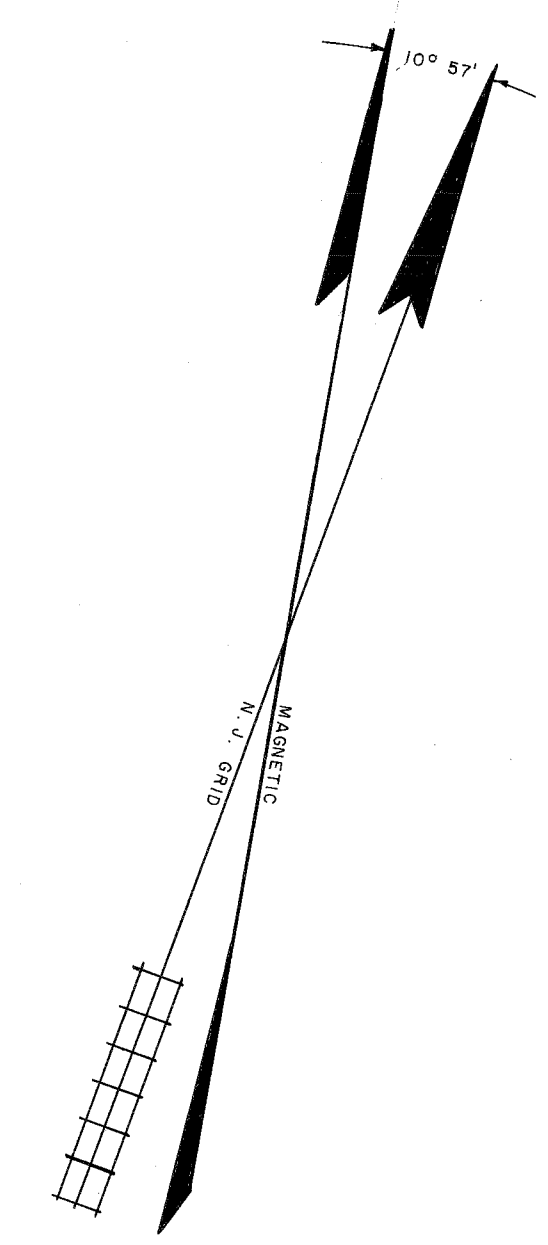

TAX MAP  
**MANCHESTER TOWNSHIP**  
 OCEAN COUNTY NEW JERSEY  
 JOHN C. FELLOWS JR., P.E. & L.S.  
 LIC. NO. 10243  
 CONSULTING ENGINEERS AND LAND SURVEYORS  
 30 MAIN STREET  
 TOMS RIVER, NEW JERSEY 08753  
 SEPTEMBER 1987 SCALE: 1 INCH = 100 FEET