

SHEET 5

N.J. STATE HIGHWAY ROUTE NO. 70

SHEET 6.04

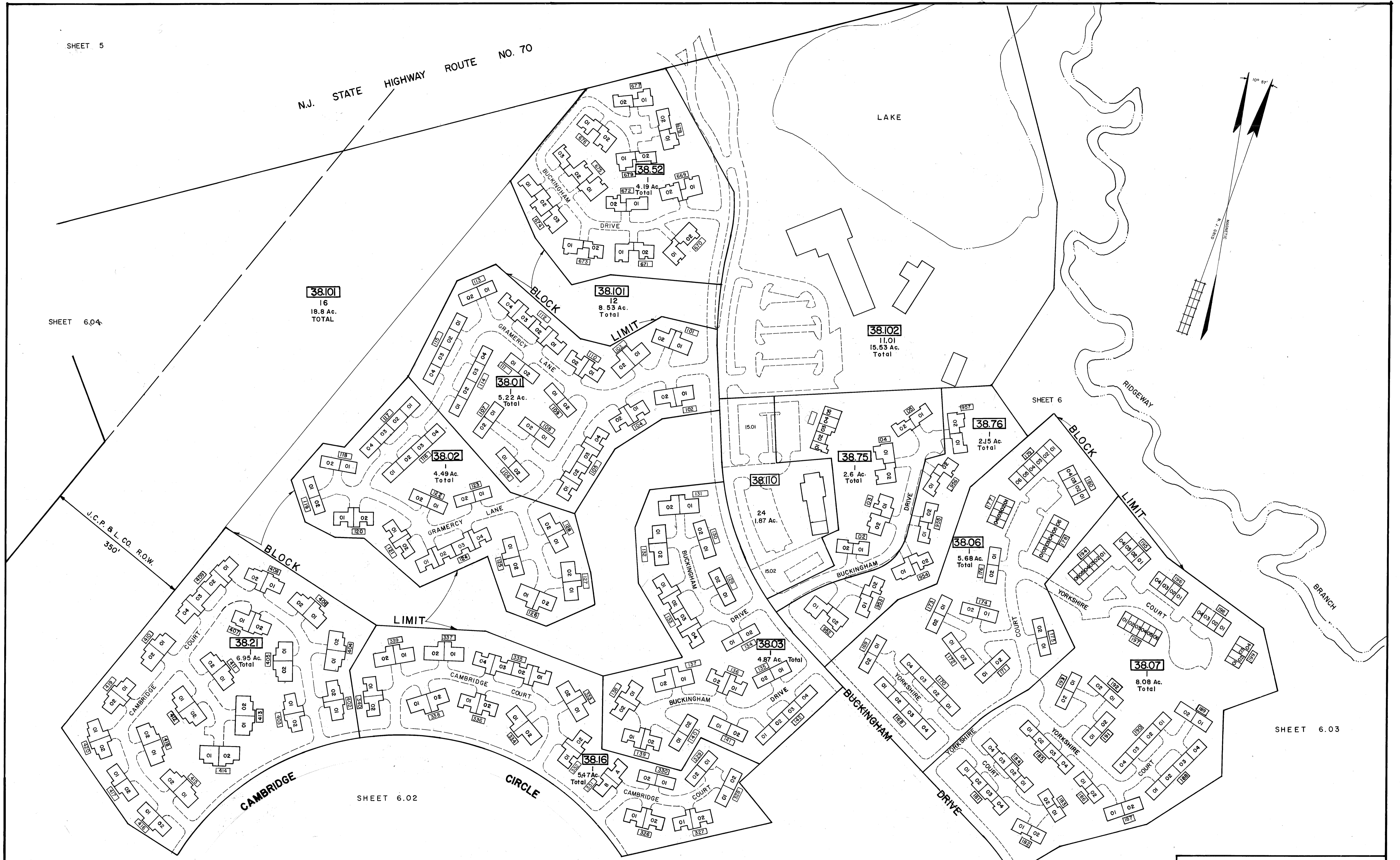
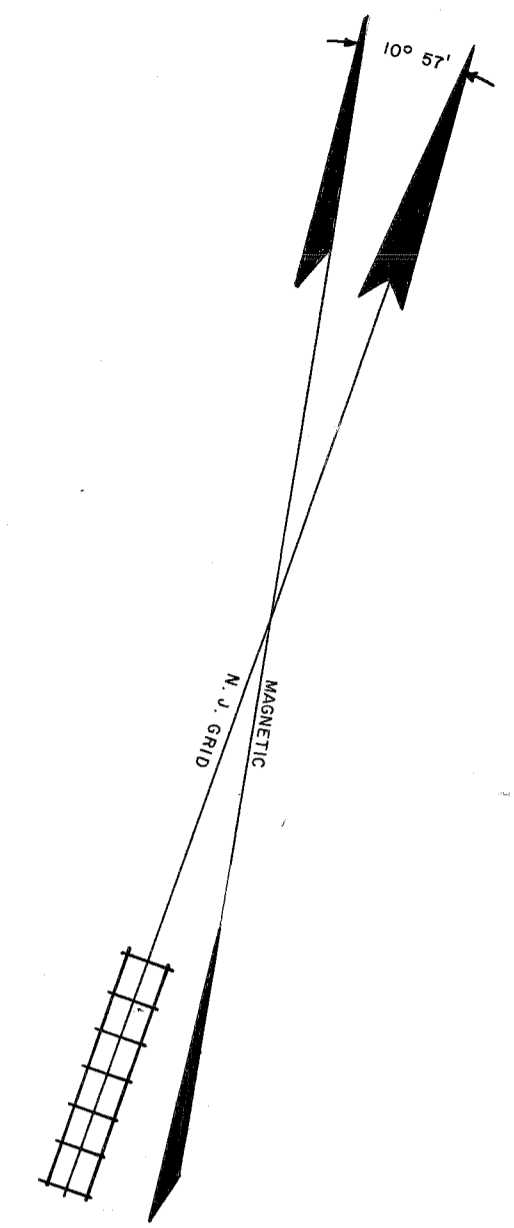

SHEET 6

SHEET 6.03

DATE	REVISIONS	NAME	NO.
07-31-06		RICHARD A. MORALLE, P.E., P.L.S.	6825867
03-31-91		ARTHUR SWENSON JR., P.L.S.	30753
NOV. 1989		FELLOWS, READ & ASSOCIATES	

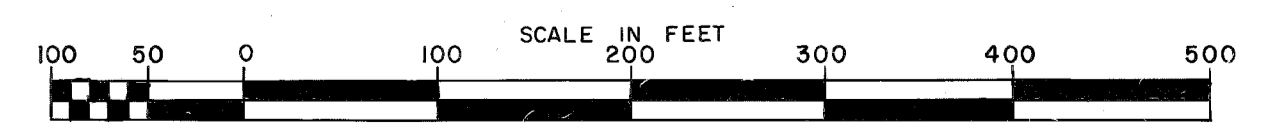

TAX MAP
MANCHESTER TOWNSHIP
 OCEAN COUNTY NEW JERSEY
JOHN C. FELLOWS JR., P.E. & L.S.
 LIC. NO. 10243
 CONSULTING ENGINEERS AND LAND SURVEYORS
 310 MAIN STREET
 TOMS RIVER, NEW JERSEY 08753
 SEPTEMBER 1987 SCALE: 1 INCH = 100 FEET