

REVISIONS		
DATE	NAME	LIC. No.
JULY, 1981	G.L. HART	15543
DEC., 1981	G.L. HART	15543
DEC., 1982	G.L. HART	15543
OCT., 1984	G.L. HART	15543
DEC., 1984	G.L. HART	15543
MAR., 1986	FELLOWS, READ & ASSOCIATES	
NOV., 1986	FELLOWS, READ & ASSOCIATES	
DEC., 1986	FELLOWS, READ & ASSOCIATES	
NOV., 1987	FELLOWS, READ & ASSOCIATES	
NOV., 1988	FELLOWS, READ & ASSOCIATES	
DEC., 1989	FELLOWS, READ & ASSOCIATES	
03-31-92	ARTHUR SWENSON JR., P.L.S.	30753
02-28-93	ARTHUR SWENSON JR., P.L.S.	30753
04-30-93	ARTHUR SWENSON JR., P.L.S.	30753
12-31-93	ARTHUR SWENSON JR., P.L.S.	30753
12-31-94	ARTHUR SWENSON JR., P.L.S.	30753
12-31-00	RICHARD A.MORALLE,P.E.&P.L.S.,T&M ASSOC	25863
11-30-01	RICHARD A.MORALLE,P.E.&P.L.S.,T&M ASSOC	25863
07-31-06	RICHARD A.MORALLE,P.E.&P.L.S.,T&M ASSOC	25863
09-30-07	RICHARD A.MORALLE,P.E.&P.L.S.,T&M ASSOC	GB25863
12-31-08	RICHARD A.MORALLE,P.E.&P.L.S.,T&M ASSOC	GB25863
12-31-09	RICHARD A.MORALLE,P.E.&P.L.S.,T&M ASSOC	GB25863
12-31-11	RICHARD A.MORALLE,P.E.&P.L.S.,T&M ASSOC	GB25863
12-31-12	RICHARD A.MORALLE,P.E.&P.L.S.,T&M ASSOC	GB25863
1-10-2020	GLEN J. LLOYD, P.L.S. (MASER)	GB37598
12-30-2021	GLEN J. LLOYD, P.L.S. (MASER)	GB37598
12-30-2022	GLEN J. LLOYD, P.L.S. (MASER)	GB37598
12-12-2023	DAVID VON STEENBURG, P.L.S. (MORGAN)	GB34500

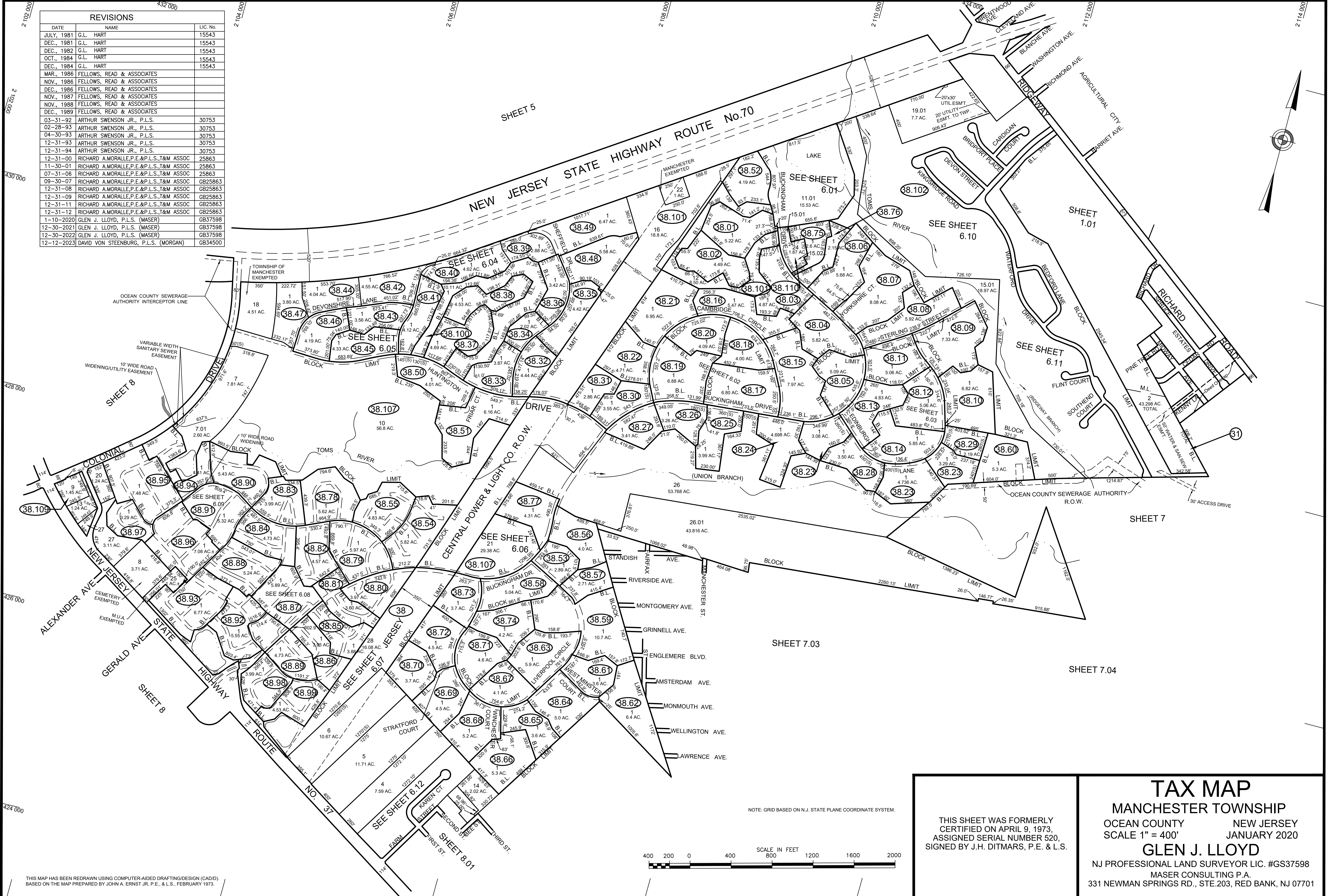

THIS MAP HAS BEEN REDRAWN USING COMPUTER-AIDED DRAFTING/DESIGN (CAD/D).  
 BASED ON THE MAP PREPARED BY JOHN A. ERNST JR., P.E., & L.S., FEBRUARY 1973.

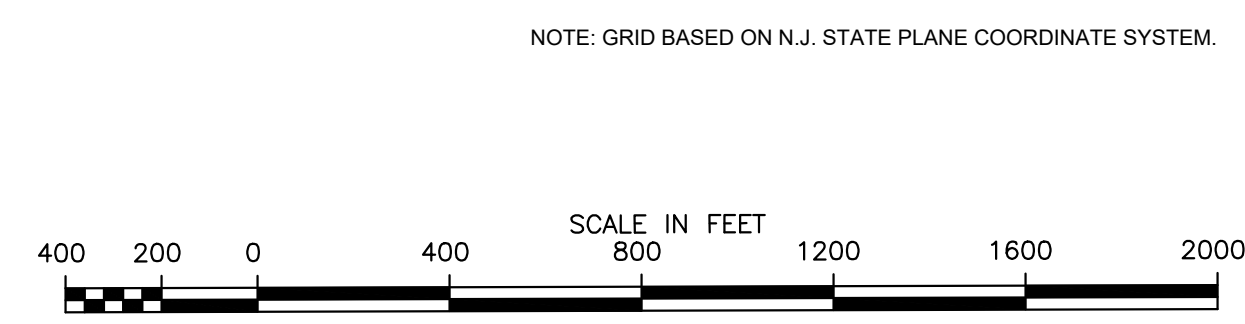

THIS SHEET WAS FORMERLY  
 CERTIFIED ON APRIL 9, 1973,  
 ASSIGNED SERIAL NUMBER 520,  
 SIGNED BY J.H. DITMARS, P.E. & L.S.

**TAX MAP**  
 MANCHESTER TOWNSHIP  
 OCEAN COUNTY NEW JERSEY  
 SCALE 1" = 400' JANUARY 2020  
**GLEN J. LLOYD**  
 NJ PROFESSIONAL LAND SURVEYOR LIC. #GS37598  
 MASER CONSULTING P.A.  
 331 NEWMAN SPRINGS RD., STE.203, RED BANK, NJ 07701