

REVISIONS		
DATE	NAME	NO.
NOV. 1987	FELLOWS, READ & ASSOCIATES	
NOV. 1988	FELLOWS, READ & ASSOCIATES	
11-30-04	RICHARD A. MORALLE, P.E. & P.L.S.	6825863
12-31-09	"	"

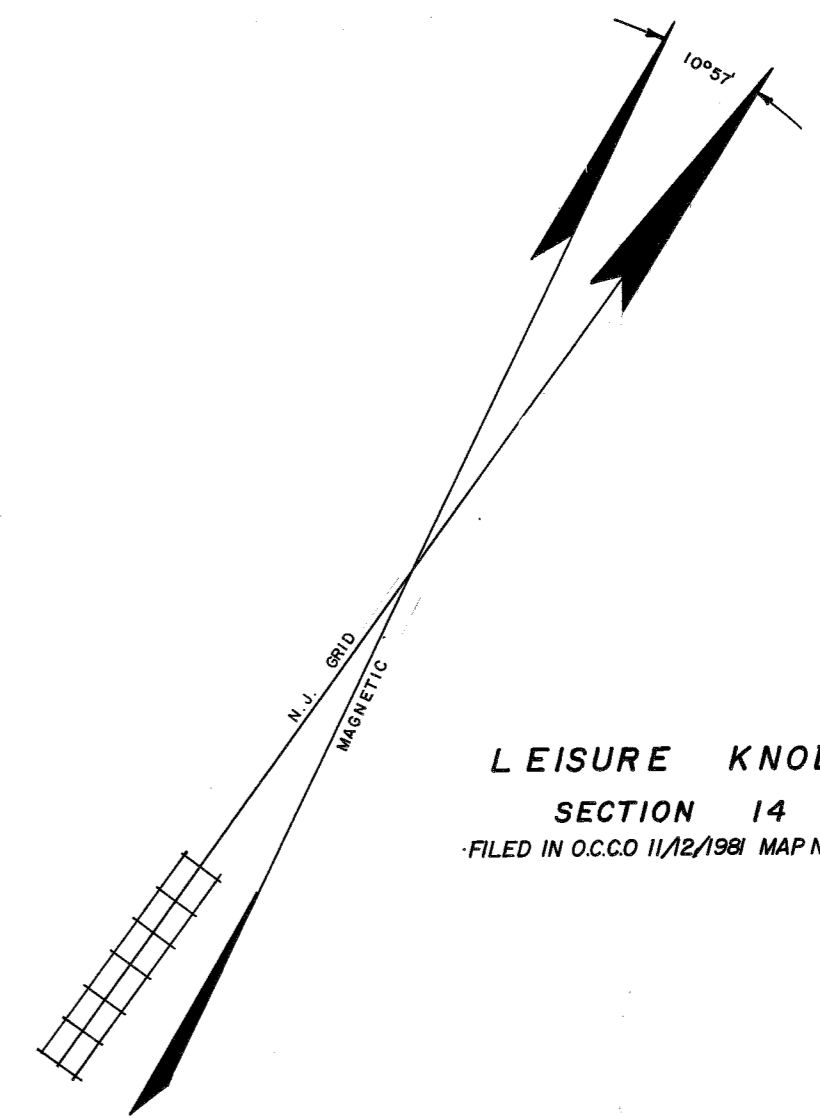

LEISURE KNOLL  
SECTION 14  
FILED IN O.C.C.D. 11/12/1988 MAP NO. H-1160

SHEET-5.08

SHEET - 5

SHEET - 5.03

SHEET - 5.07

SHEET - 5.04

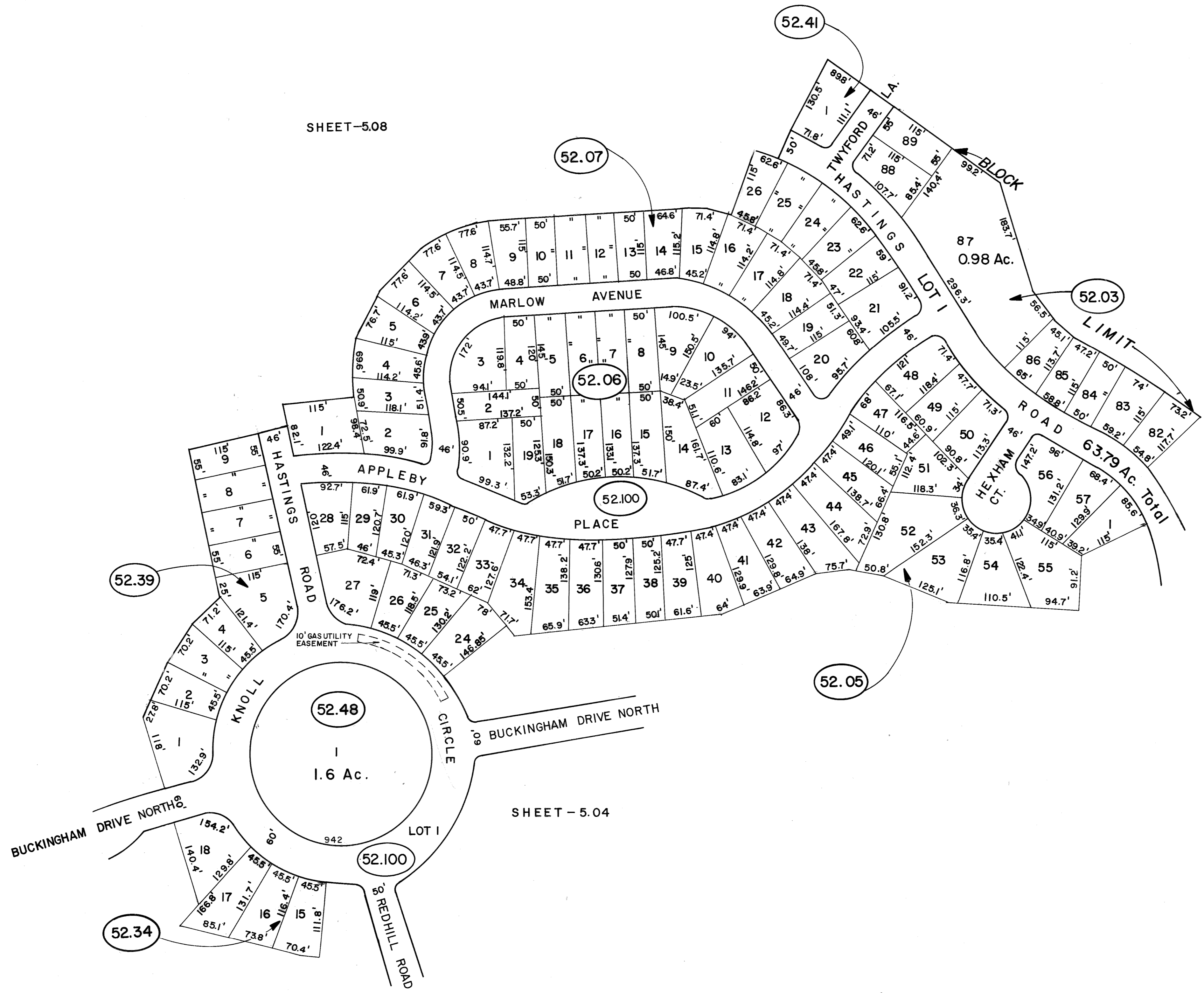

NEW JERSEY DEPARTMENT OF THE TREASURY  
DIVISION OF TAXATION  
LOCAL PROPERTY BRANCH  
APPROVED AS A TAX MAP PURSUANT TO THE  
PROVISIONS OF CHAPTER 175, LAWS OF 1913, ETC.  
FOR THE DIRECTOR, DIVISION OF TAXATION

*John C. Fellows Jr.*  
BY: JOHN C. FELLOWS JR., P.E. & L.S.  
DATE: JAN 21 1987 SERIAL NO. 920

TAX MAP  
**MANCHESTER TOWNSHIP**  
OCEAN COUNTY NEW JERSEY  
**JOHN C. FELLOWS JR., P.E. & L.S.**  
LIC. NO. 10243  
CONSULTING ENGINEERS AND LAND SURVEYORS  
310 MAIN STREET  
TOMS RIVER, NEW JERSEY 08753  
NOV., 1986 SCALE 1 INCH = 100 FEET

