

REVISIONS		
DATE	NAME	NO.
NOV, 1987	FELLOWS, READ & ASSOCIATES	
NOV, 1988	FELLOWS, READ & ASSOCIATES	
11-30-01	RICHARD A. MORALLE, P.E. & P.L.S.-T&M	25863
04-30-03	RICHARD A. MORALLE, P.E. & P.L.S.-T&M	6825863
11-30-04	RICHARD A. MORALLE, P.E. & P.L.S.-T&M	6825863
12-30-18	GLEN LLOYD, P.L.S.	6537598

SHEET 5.06

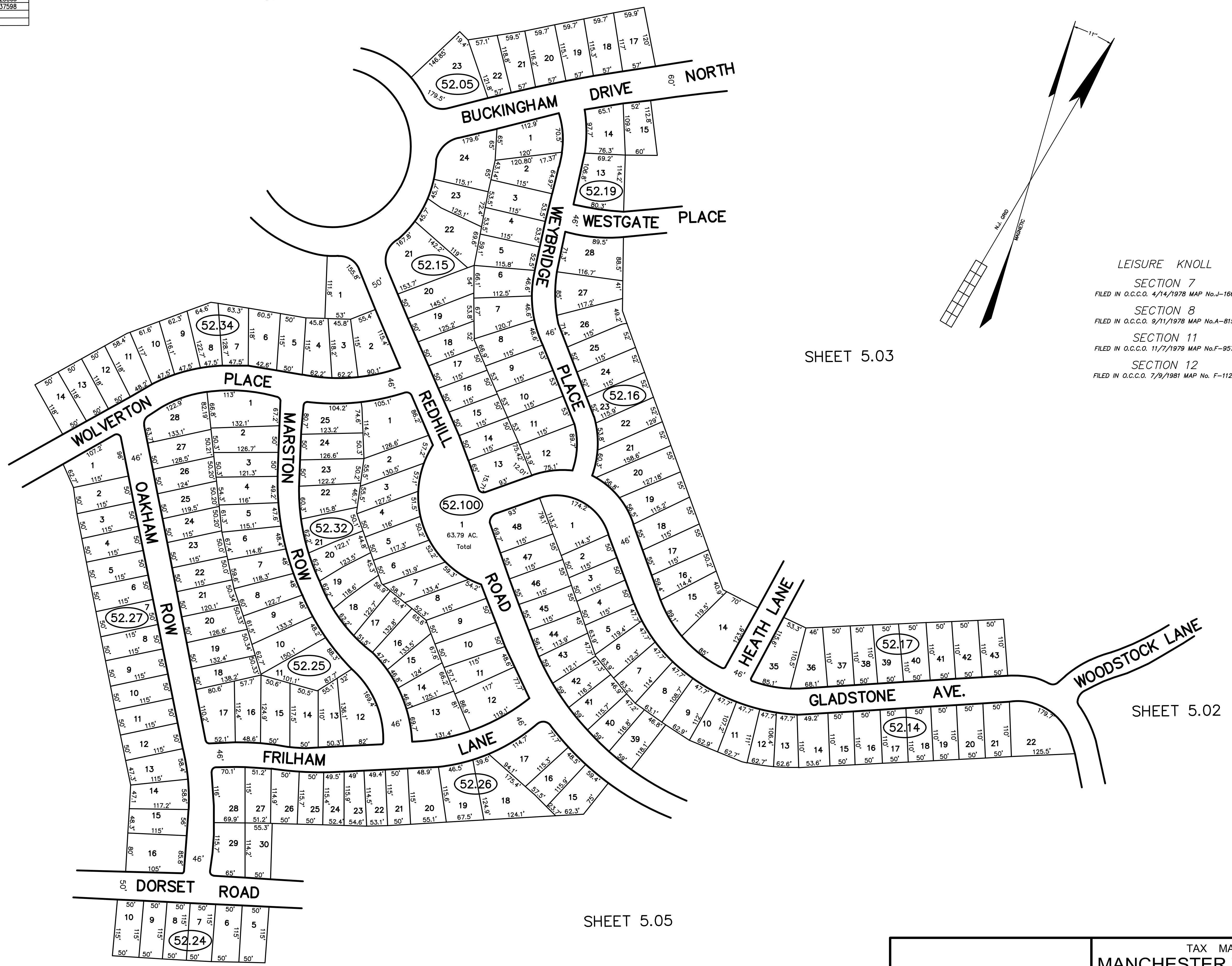

SHEET 5.03

SHEET 5.07

SHEET 5.02

SHEET 5.05

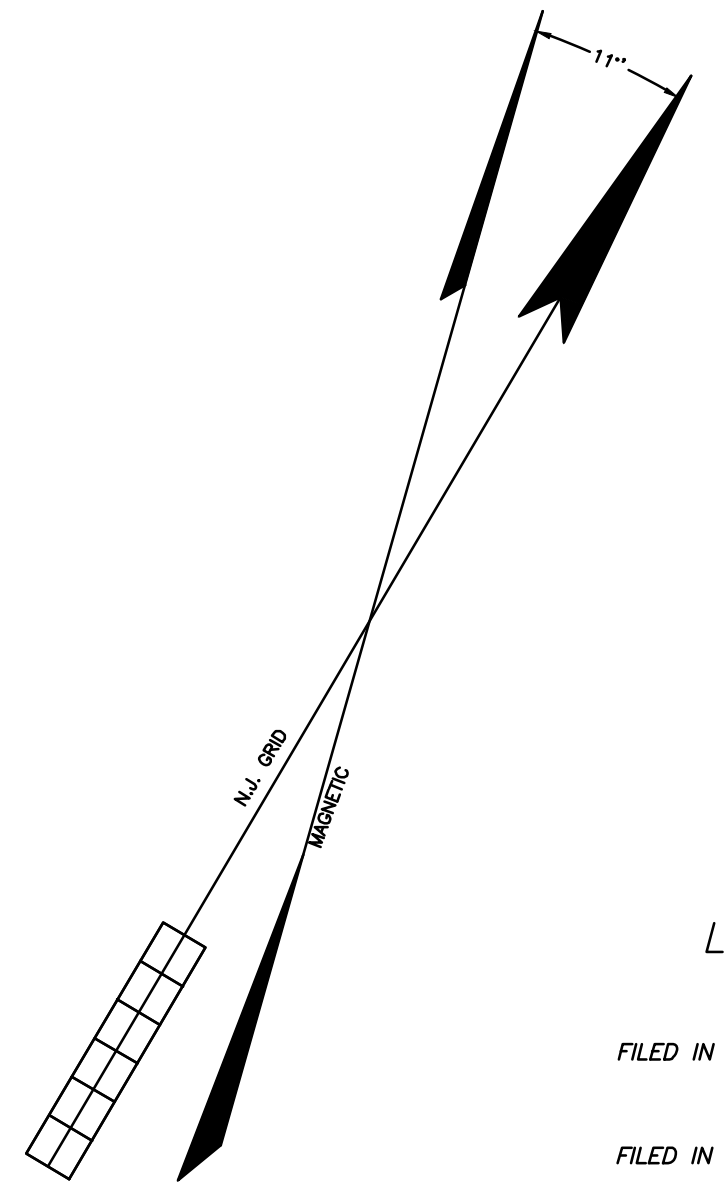

LEISURE KNOLL
 SECTION 7
 FILED IN O.C.C.O. 4/14/1978 MAP No. J-166
 SECTION 8
 FILED IN O.C.C.O. 9/11/1978 MAP No. A-815
 SECTION 11
 FILED IN O.C.C.O. 11/7/1979 MAP No. F-957
 SECTION 12
 FILED IN O.C.C.O. 7/9/1981 MAP No. F-1129

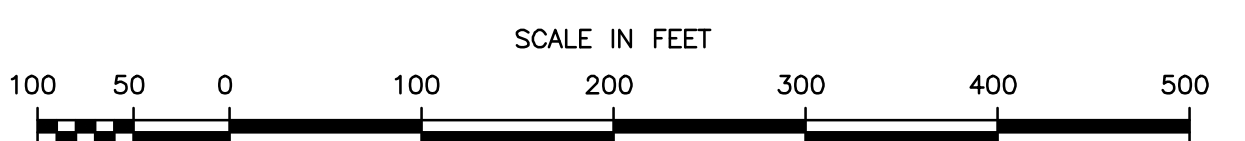

THIS MAP HAS BEEN REDRAWN USING
 COMPUTER AIDED DRAFTING/DESIGN
 (CAD/D) BASED ON THE MAP
 PREPARED BY JOHN C. FELLOWS JR.
 ON NOVEMBER 1986.

THIS SHEET WAS FORMALLY CERTIFIED ON
 JANUARY 23, 1987, ASSIGNED SERIAL NUMBER
 520, SIGNED BY IVAN HAFKOWYCZ P.E. AND L.S.

TAX MAP
MANCHESTER TOWNSHIP
 OCEAN COUNTY NEW JERSEY
 JOHN C. FELLOWS JR., P.E. & L.S.
 L.I.C. NO. 10243
 CONSULTING ENGINEERS AND LAND SURVEYORS
 310 MAIN STREET
 TOMS RIVER, NEW JERSEY 08743
 NOV., 1986 SCALE 1 INCH = 100 FEET