

DATE	NAME	NO
JULY, 1980	G.L. HART	15543
DEC., 1981	G.L. HART	15543
DEC., 1982	G.L. HART	15543
NOV., 1983	G.L. HART	15543
JULY, 1984	G.L. HART	15543
DEC., 1984	G.L. HART	15543
MAR., 1986	FELLOWS, READ & ASSOCIATES	
NOV., 1986	FELLOWS, READ & ASSOCIATES	
DEC., 1986	FELLOWS, READ & ASSOCIATES	
NOV., 1987	FELLOWS, READ & ASSOCIATES	
NOV., 1988	FELLOWS, READ & ASSOCIATES	
DEC., 1989	FELLOWS, READ & ASSOCIATES	
02-29-92	ARTHUR SWENSON JR., P.L.S.	30753

09-30-02	RICHARDA. MORALLE, PLS	GB25863
11-30-02	RICHARDA. MORALLE, PLS	GB25863
02-28-03	RICHARDA. MORALLE, PLS	GB25863
07-31-03	RICHARDA. MORALLE, PLS	GB25863
10-31-04	RICHARDA. MORALLE, PLS	GB25863
07-31-05	RICHARDA. MORALLE, PLS	GB25863
07-31-06	RICHARDA. MORALLE, PLS	GB25863
11-30-06	RICHARDA. MORALLE, PLS	GB25863

DATE	NAME	LIC. No.
02-28-93	ARTHUR SWENSON, JR., P.L.S.	30753
11-30-96	M. GUERRIO, P.E. & P.L.S.	15926
05-31-97	RICHARDA. SCHULZ P.L.S.	37607
11-30-97	RICHARDA. SCHULZ P.L.S.	37607
09-30-98	RICHARDA. SCHULZ P.L.S.	37607
10-31-99	RICHARDA. MORALLE, P.L.S.	25863
08-31-00	RICHARDA. MORALLE, P.L.S.	25863
11-30-01	RICHARDA. MORALLE, P.L.S.	25863

DATE	NAME	NO
12-31-09	RICHARD A. MORALLE P.L.S.	GB25863
12-31-11	RICHARD A. MORALLE P.L.S.	GB25863
12-31-12	RICHARD A. MORALLE P.L.S.	GB25863
12/31/15	GLEN J. LLOYD, P.L.S. (MASER)	GS37598
2/1/17	GLEN J. LLOYD, P.L.S. (MASER)	GS37598
4/20/17	GLEN J. LLOYD, P.L.S. (MASER)	GS37598
12/30/17	GLEN J. LLOYD, P.L.S. (MASER)	GS37598
12/30/18	GLEN J. LLOYD, P.L.S. (MASER)	GS37598

INSERT D
SCALE 1" = 200'

NICOLETTI SUBDIVISION
NOT FILED

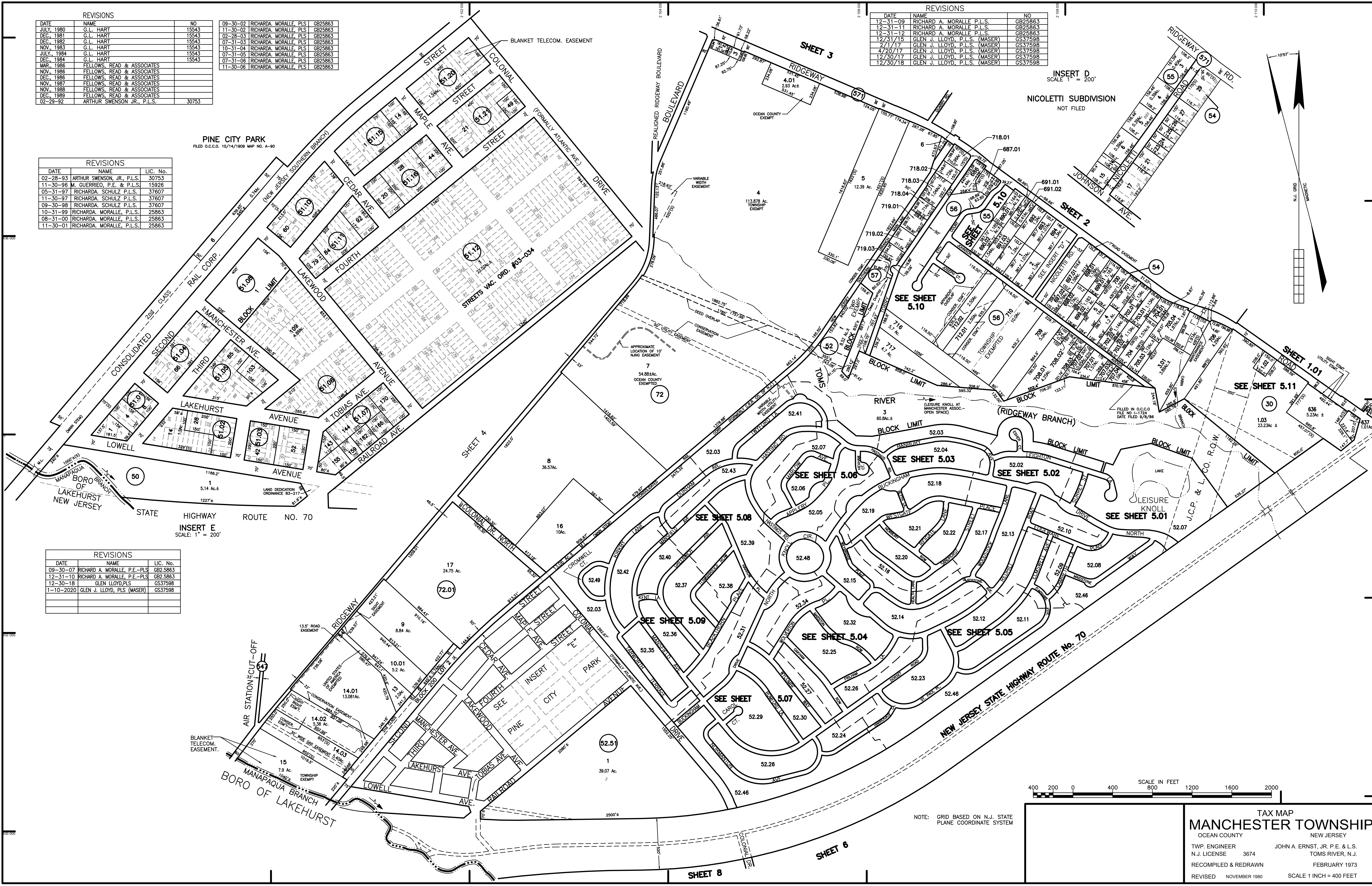
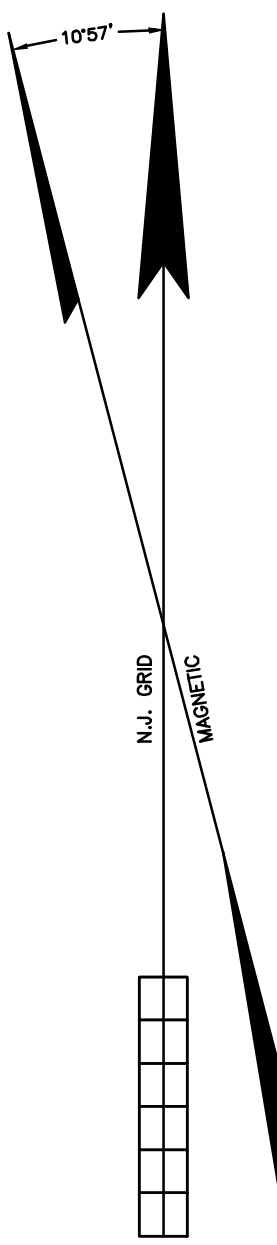

PINE CITY PARK
FILED O.C.C.O. 10/14/1909 MAP NO. A-90

STATE HIGHWAY ROUTE NO. 70
INSERT E
SCALE: 1" = 200'

DATE	NAME	LIC. No.
09-30-07	RICHARD A. MORALLE, P.E.-PLS	GB25863
12-31-10	RICHARD A. MORALLE, P.E.-PLS	GB25863
12-30-18	GLEN LLOYD, PLS	GS37598
1-10-2020	GLEN J. LLOYD, PLS (MASER)	GS37598

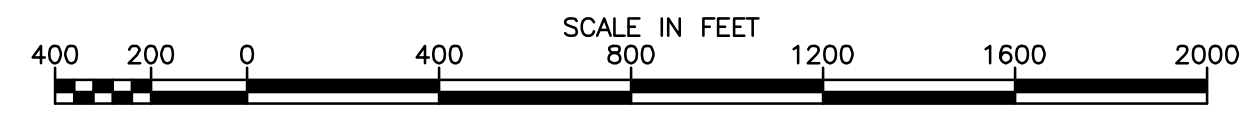

NOTE: GRID BASED ON N.J. STATE PLANE COORDINATE SYSTEM

TAX MAP
MANCHESTER TOWNSHIP
OCEAN COUNTY NEW JERSEY
TWP. ENGINEER JOHN A. ERNST, JR. P.E. & L.S.
N.J. LICENSE 3674 TOMS RIVER, N.J.
RECOMPILED & REDRAWN FEBRUARY 1973
REVISED NOVEMBER 1980 SCALE 1 INCH = 400 FEET