

REVISIONS

JUNE 1981	G.L. HART	15543
DEC. 1981	G.L. HART	15543
DEC. 1982	G.L. HART	15543
JULY 1984	G.L. HART	15543
DEC. 1984	G.L. HART	15543
NOV. 1986	FELLOWS, READ & ASSOCIATES	
DEC. 1986	FELLOWS, READ & ASSOCIATES	
NOV. 1987	FELLOWS, READ & ASSOCIATES	
NOV. 1988	FELLOWS, READ & ASSOCIATES	
01-31-92	ARTHUR SWENSON JR., P.L.S.	30753
02-28-93	ARTHUR SWENSON JR., P.L.S.	30753
04-30-93	ARTHUR SWENSON JR., P.L.S.	30753
12-31-93	ARTHUR SWENSON JR., P.L.S.	30753
01-31-94	ARTHUR SWENSON JR., P.L.S.	30753
11-30-96	M. GUERRIERO, P.E. & P.L.S.	15926
09-30-00	RICHARD A. MORALLE, P.E. & P.L.S.	25863
11-30-01	"	"
09-30-02	"	"
02-28-03	"	"
10-31-04	"	"
11-30-05	"	"
07-31-06	"	"
03-31-07	"	"
04-30-07	"	"
09-30-07	"	"
12-31-07	"	"
12-31-08	"	"
12-31-09	"	"
12-31-11	"	"
12-31-12	"	"
12-31-14	"	"
2/1/17	GLEN J. LLOYD, P.L.S. (MASER)	GS37598
2/17/17	GLEN J. LLOYD, P.L.S. (MASER)	GS37598
12/30/17	GLEN J. LLOYD, P.L.S. (MASER)	GS37598
12/30/18	GLEN J. LLOYD, P.L.S. (MASER)	GS37598
1/10/2020	GLEN J. LLOYD, P.L.S. (MASER)	GS37598
12/30/2021	GLEN J. LLOYD, P.L.S. (MASER)	GS37598
12/30/2022	GLEN J. LLOYD, P.L.S. (MASER)	GS37598
12/12/2023	DAVID VON STEENBURG, P.L.S. (MORGAN)	GS34500

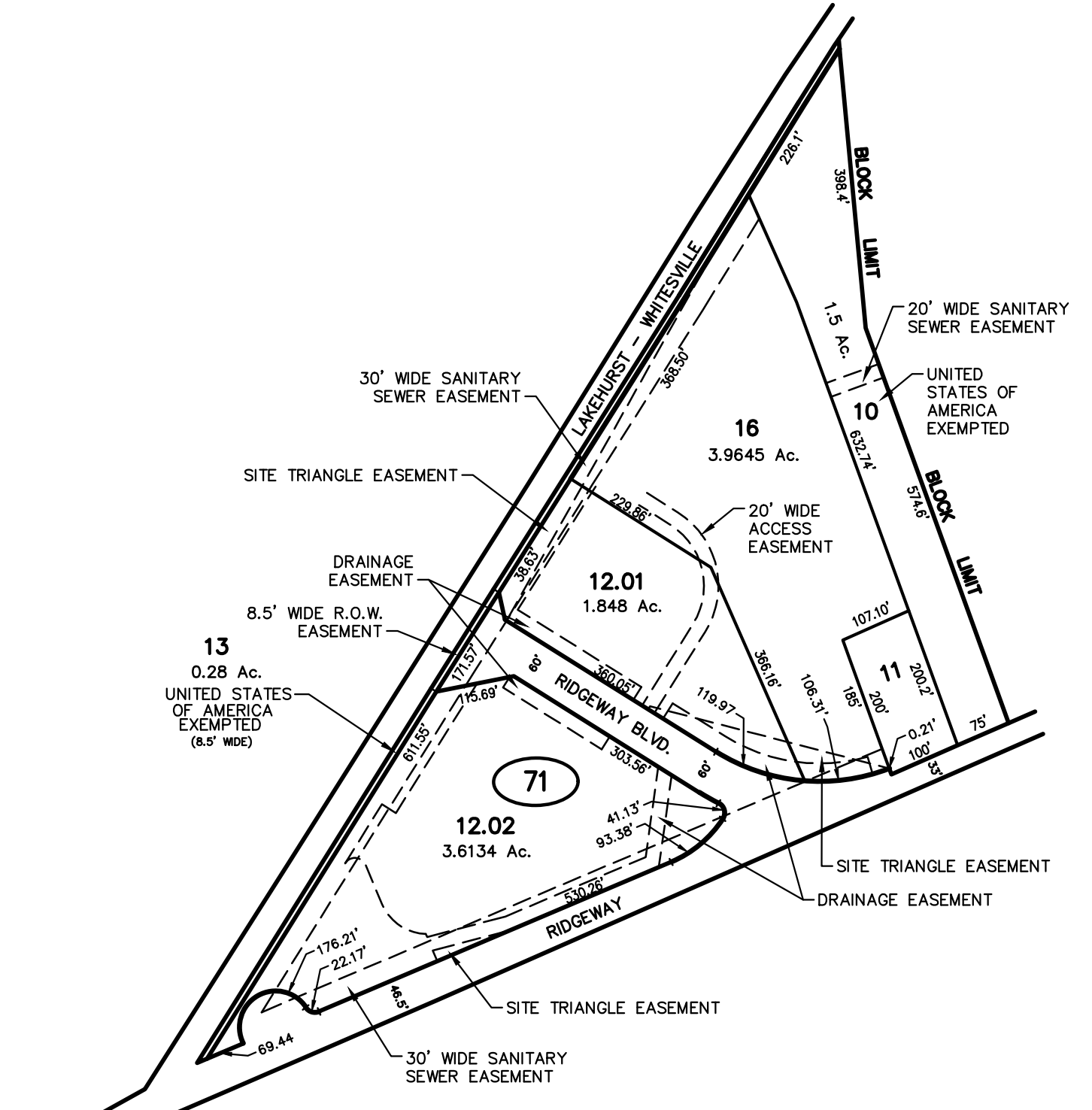

THIS MAP HAS BEEN REDRAWN USING COMPUTER AIDED DRAFTING/DESIGN (CAD/D) BASED ON THE MAP PREPARED BY JOHN ERNST ON FEBRUARY 1973.

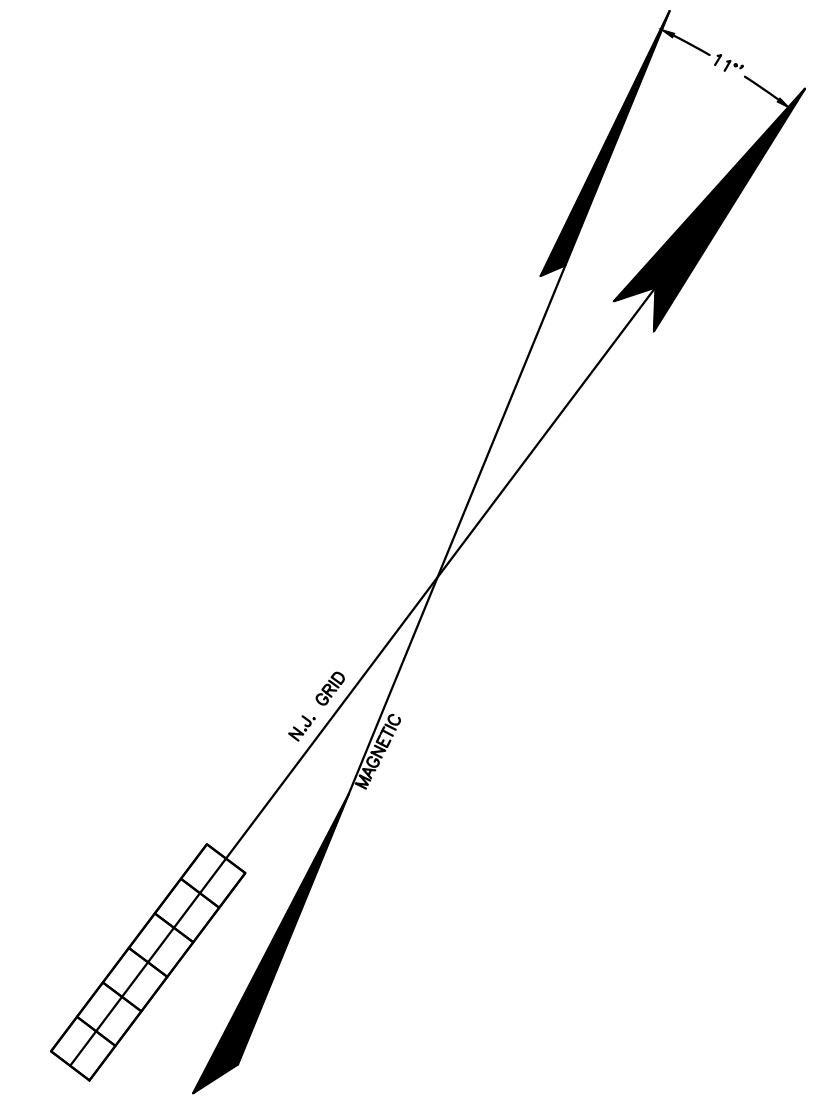
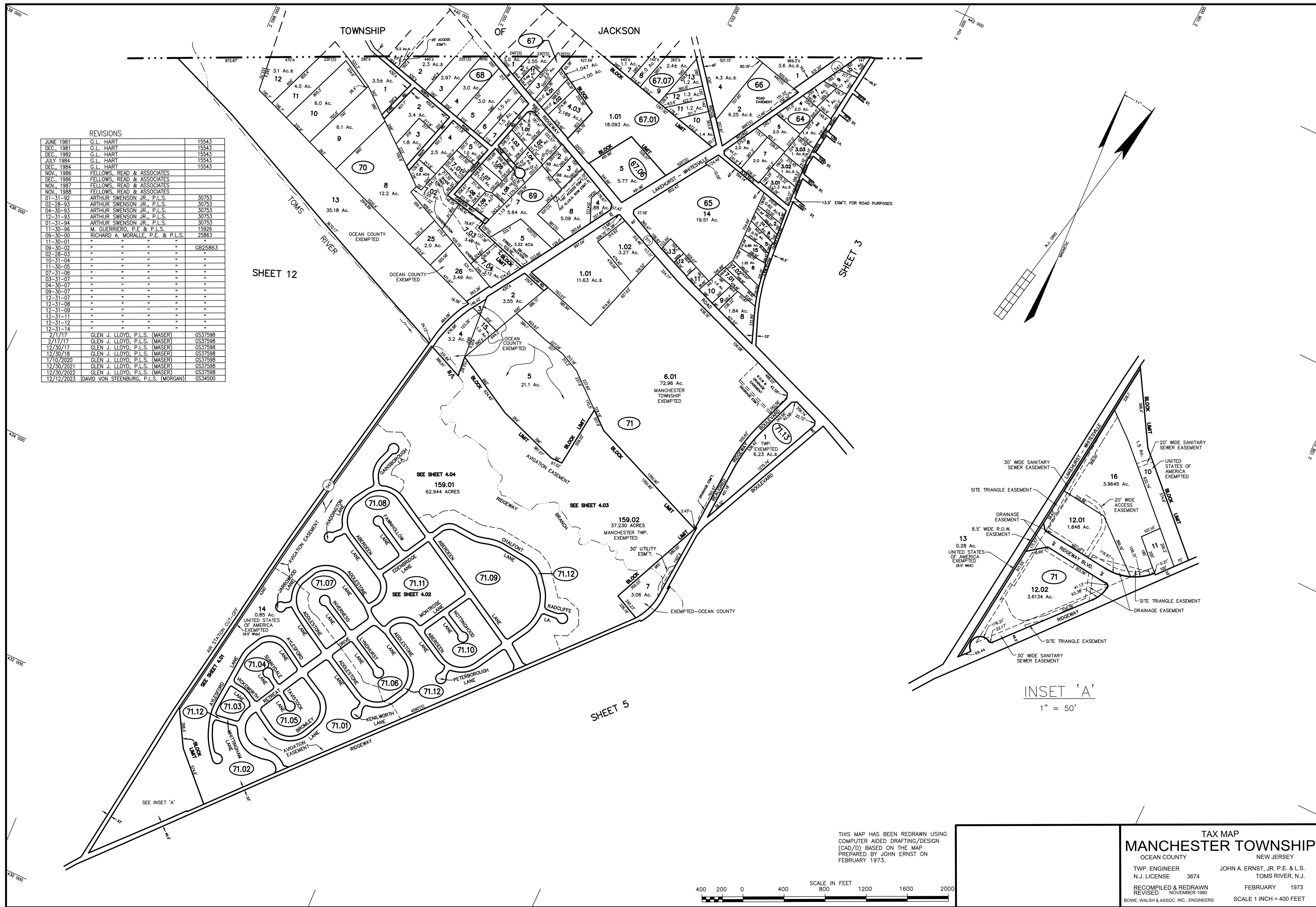
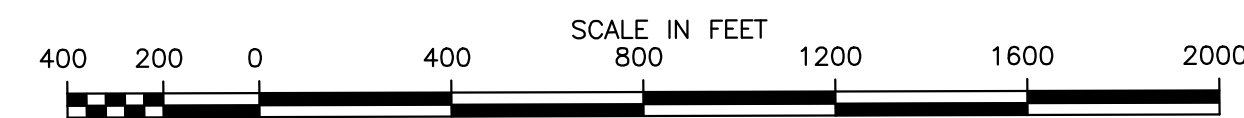

**TAX MAP**  
**MANCHESTER TOWNSHIP**  
 OCEAN COUNTY NEW JERSEY  
 TWP. ENGINEER JOHN A. ERNST, JR. P.E. & L.S.  
 N.J. LICENSE 3874 TOMS RIVER, N.J.  
 RECOMPILED & REDRAWN FEBRUARY 1973  
 REVISED NOVEMBER 1980  
 BOWE, WALSH & ASSOC. INC., ENGINEERS SCALE 1 INCH = 400 FEET