

REVISIONS		
DATE	NAME	LIC. No.
06/31/05	RICHARD A. MORALLE, PLS	GB25863
11/30/05	RICHARD A. MORALLE, PLS	GB25863

SEE SHEET 2.15

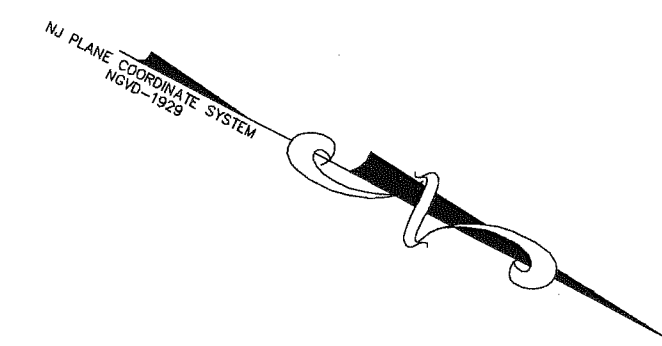

SEE SHEET 2.08

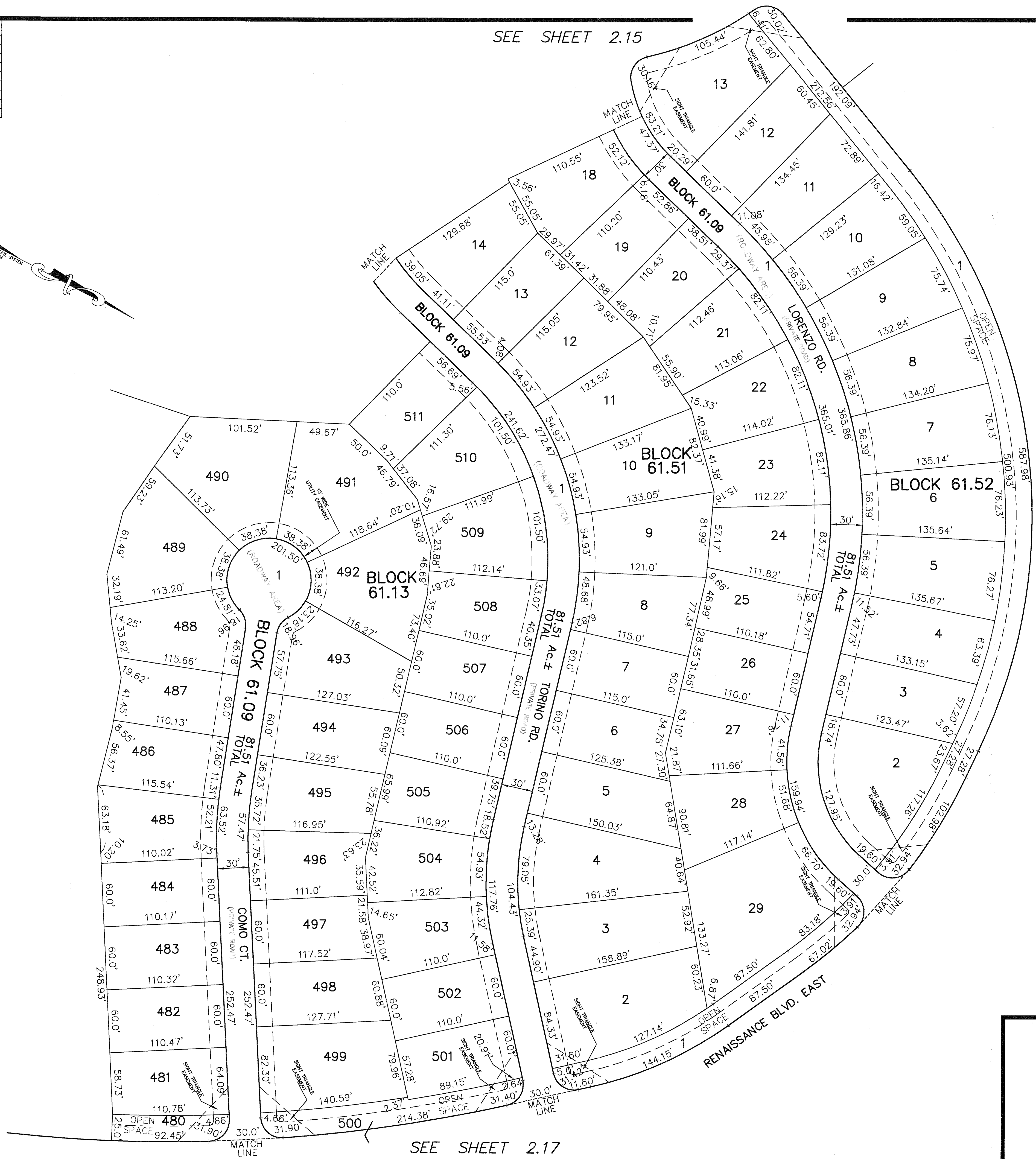

SEE SHEET 2.17

SEE SHEET 2.18

TAX MAP
MANCHESTER TOWNSHIP
 OCEAN COUNTY, NEW JERSEY
 SCALE: 1" = 50' DECEMBER, 2004
RICHARD A. MORALLE, P.E., P.L.S.
 T & M ASSOCIATES
 11 TINDALL ROAD, MIDDLETOWN TOWNSHIP
 NEW JERSEY, 07748